

Supplementary Online Content

Ng M, Freeman MK, Fleming TD, et al. Smoking prevalence and cigarette consumption in 187 countries, 1980-2012. *JAMA*. doi:10.1001/jama.2013.284692

eTable 1. Categories and Definitions of Metrics Related to Frequency of Tobacco Use That Appeared in Different Surveys and Published Reports

eTable 2. Categories and Definitions of Metrics Related to Types of Tobacco Use That Appeared in Different Surveys and Published Reports

eTable 3. Availability of Data by Type of Tobacco Smoked and Frequency of Smoking: Distribution of All Data Points Used in the Analysis

eTable 4. Number of Data Points Used To Establish Relationship Between Daily Smoking of All Tobacco and Other Frequencies and Types of Tobacco Smoked

eTable 5. Coefficients of Individual Regression Models for Estimating Prevalence of Daily Smoking From Alternative Frequency Metrics

eTable 6. Coefficients of Individual Regression Models for Estimating Prevalence of Daily Smoking of All Tobacco From Alternative Tobacco Type Metrics

eTable 7. Correlation Coefficients of Predicted Values From Different Model Specifications

eTable 8. Coefficients of Individual Regression Models for Estimating Prevalence of Daily Smoking From Alternative Frequency Metrics Using Data Partitioned Into Three Periods

eTable 9. Root Mean Squared Error and the Coverage of 95% Prediction Intervals for Disaggregated, Non-Disaggregated and All Data Derived From Cross-Validation Carried Out 10 Times

eTable 10. GBD 2010 Countries by Region and Development Status

eFigure. Age-Standardized Prevalence of Daily Smoking in 2012 for Males and Females in 187 Countries

eTable 11. Age-Standardized Prevalence of Daily Smoking, Number of Daily Smokers, Total Consumption, Mean Consumption Per Capita Per Year, and Mean Consumption Per Smoker Per Day, for All Years; Global, All Developing Countries Combined, and All Developed Countries Combined

eTable 12. Age-Standardized Prevalence for Males, Females, and Both Sexes Combined in 1980, 1996, 2006, and 2012 for 187 Countries

eTable 13. Annualized Rate of Change in Age-Standardized Smoking Prevalence for Males, Females, and Both Sexes Combined, 1980-1996, 1996-2006, and 2006-2012, for 187 Countries

eTable 14. Number of Smokers, Total Cigarette Consumption, Mean Consumption Per Capita Per Year, and Mean Consumption Per Smoker Per Day in 1980, 1996, 2006, and 2012 for 187 Countries

eTable 15. List of Surveys Included in the Analysis by Country and Year With Available Age Groups and Sexes for 181 Countries

This supplementary material has been provided by the authors to give readers additional information about their work.

A. Estimating daily tobacco smoking prevalence from alternative metrics (cross-walk models)

Our primary metric of interest in this study is the prevalence of daily smoking for all types of tobacco. However, surveys and published reports varied in terms of how tobacco use was measured and reported. eTables 1 and 2 present the categories and definitions of metrics that appeared in different surveys and published reports.

eTable 1. Categories and Definitions of Metrics Related to Frequency of Tobacco Use That Appeared in Different Surveys and Published Reports

<u>Frequency Categories</u>	<u>Definition</u>
Current	Currently using tobacco or regularly using tobacco
Less than once a week	Use of tobacco at least once per month, every six months, or year
Occasional and daily combined	Both occasional and daily use
Once a week	Use of tobacco at least once per week or used within the last week
Unspecified	Ever used, current, occasional, or daily use

eTable 2. Categories and Definitions of Metrics Related to Types of Tobacco Use That Appeared in Different Surveys and Published Reports

<u>Type Categories</u>	<u>Definition</u>
Tobacco excluding cigarettes	All types of smoking tobacco except cigarettes
Cigarettes	All types of cigarettes
All tobacco (smoking and smokeless)	All types of tobacco
Smokeless tobacco	Chewing or general smokeless tobacco
Factory manufactured cigarettes	Factory manufactured cigarettes only
Others	Only other types of tobacco: cigars, huqqa, pipes and cigars

In total, 38,315 data points were used in our analysis. A data point refers to an estimated prevalence rate for a particular age-sex-country-year. eTable 3 shows how these data points were distributed across frequency and type categories.

eTable 3. Availability of Data by Type of Tobacco Smoked and Frequency of Smoking: Distribution of All Data Points Used in the Analysis

Frequency	Type				Number of data points
	Cigarettes	Smoking tobacco	All tobacco	Factory manufactured cigarettes	
Current	5,384	5,435	155	0	10,974
Daily	12,019	10,414	862	464	23,759
Occasional and daily combined	86	60	0	0	146
Less than once a week	69	188	90	0	347
Unspecified	1,898	0	696	236	2,830
Once a week	103	156	0	0	259
Number of data points	19,559	16,253	1,803	700	38,315

Each data point refers to an estimated prevalence for a given country, age, sex and year. While some surveys reported exclusively using one specific metric, a considerable number of surveys offered information on multiple metrics. eTable 4 shows the number of sources available to explore the relationship between types of tobacco smoked and frequency of smoking.

eTable 4. Number of Data Points Used to Establish Relationship Between Daily Smoking of All Tobacco and Other Frequencies and Types of Tobacco Smoked

Frequency	Number of data points used
Current	5245
Less than once a week	32
Occasional and daily combined	323
Once a week	242
Unspecified	408
Type	
Cigarettes	1609
All tobacco (smoking and smokeless)	37
Factory manufactured cigarettes	44

Significant associations were found between each of these metrics and daily smoking of all tobacco. We ran regressions to estimate the prevalence of daily smoking of all tobacco from the various alternative metrics, an analytic strategy that has been used in various published studies.¹⁻³ The primary purpose of this approach was to maximize the use of all available data sources.

Estimating prevalence of daily smoking from prevalence of other frequency metrics

We derived simple regression models that allowed us to predict the prevalence of daily smoking of all tobacco from *each* alternative frequency metric using surveys that provided information on both the prevalence of daily smoking of all tobacco and that of other frequency metrics. The regression model takes the following general form:

$$p_{daily,k} = \beta_{1j}p_{jk} + \epsilon_k$$

where $p_{daily,k}$ is the prevalence of daily smoking reported in survey k , and p_{jk} is the prevalence of an alternative smoking frequency metric j also reported in survey k . Note that the intercept is omitted from the regression model above. Given that all alternative frequency categories by definition are inclusive of daily smoking, the assumption is that if the prevalence of these alternative smoking frequencies is zero, the prevalence of daily smoking should also be zero. Using the estimated coefficients, β_{1j} , we then predicted prevalence of daily smoking of all tobacco for surveys and reports that only provided data on the specific alternative metric. The regression coefficients from the various prediction models are presented in eTable 5.

eTable 5. Coefficients of Individual Regression Models for Estimating Prevalence of Daily Smoking From Alternative Frequency Metrics

Frequency Categories	Estimated values for β_{1j} and 95% CI
Current	0.90 (0.896 - 0.903)
Less than once a week	0.51 (0.411 - 0.611)
Occasional and daily combined	0.80 (0.788 - 0.809)
Once a week	0.82 (0.798 - 0.843)
Unspecified	0.86 (0.897 - 0.871)

Estimating prevalence of daily smoking of all tobacco from prevalence of alternative tobacco type metrics

A similar strategy was used to predict prevalence of daily smoking of *all* tobacco from alternative tobacco type metrics. Again, using surveys that provided information on both the prevalence of daily smoking of all tobacco and that of other tobacco types, we derived simple regression models that predict daily smoking of all tobacco from *each* alternative tobacco type metric. The regression model takes the following general form:

$$p_{all,k} = \beta_{1l}p_{lk} + \epsilon_k,$$

where $p_{all,k}$ is the prevalence of daily smoking of all tobacco reported in surveys k , and p_{lk} is the prevalence of smoking an alternative tobacco type l also reported in survey k . Using the estimated coefficients, β_{1l} , we predicted the prevalence of daily smoking of all tobacco for surveys and reports that only provided the specific alternative metric. The regression coefficients are provided in eTable 6.

eTable 6. Coefficients of Individual Regression Models for Estimating Prevalence of Daily Smoking of All Tobacco From Alternative Tobacco Type Metrics

Type Categories	Estimated values for β_{1l} and 95% CI
Cigarettes	1.08 (1.068 - 1.093)
All tobacco (smoking and smokeless)	0.84 (0.759 - 0.927)
Factory manufactured cigarettes	1.17 (1.106 - 1.225)

Testing sensitivity of models to different specification

To examine the sensitivity of our model choice, in addition to the models described above, we explored the following four forms of OLS models for the different cross-walk:

Model 1 – normal scale with an intercept:

$$p_{daily,k} = \beta_{0j} + \beta_{1j}p_{jk} + \epsilon_k$$

Model 2 – normal scale without an intercept (current model):

$$p_{daily,k} = \beta_{1j}p_{jk} + \epsilon_k$$

Model 3 – logit scale with an intercept:

$$\text{logit}(p_{daily,k}) = \beta_{0j} + \beta_{1j}\text{logit}(p_{jk}) + \epsilon_k$$

Model 4 – logit scale without an intercept:

$$\text{logit}(p_{daily,k}) = \beta_{1j}\text{logit}(p_{jk}) + \epsilon_k$$

The predicted values from the various models are very similar. eTable 7 shows the correlation coefficients between the predicted values from the four models. The high correlation indicated that our cross-walk outcomes were not sensitive to model specifications.

eTable 7. Correlation Coefficients of Predicted Values From Different Model Specifications

	Model 1	Model 2	Model 3	Model 4
Model 1	1			
Model 2	0.988	1		
Model 3	0.996	0.986	1	
Model 4	0.992	0.990	0.993	1

Testing sensitivity of models over time

One of the underlying assumptions in our cross-walk models is that the relationship across the different metrics is consistent over time. To test the validity of this assumption, we partitioned our prevalence data into three decades and refitted our models. The results (shown in eTable 8) indicated that the relationships between the various metrics were reasonably consistent over time except in cases where the sample sizes were very small. Ideally, we would have performed the same analysis to validate the alternative tobacco type model. However, due to data sparseness, such analysis was not feasible.

eTable 8. Coefficients of Individual Regression Models for Estimating Prevalence of Daily Smoking From Alternative Frequency Metrics Using Data Partitioned Into Three Periods

Frequency	1980-1989	1990-1999	2000-2012
Current	0.91 (0.893 - 0.929) n=478	0.91 (0.899 - 0.913) n=1306	0.90 (0.899 - 0.907) n=3273
Less than once a week	0.23 (-0.746 - 1.208) n=2	0.33 (0.240 - 0.417) n=8	0.13 (-0.295 - 0.558) n=2
Occasional and daily combined	0.81 (0.789 - 0.825) n=108	0.79 (0.775 - 0.811) n=92	0.79 (0.767 - 0.809) n=113
Once a week	0.77 (0.691 - 0.839) n=16	0.62 (0.570 - 0.664) n=20	0.87(0.857 - 0.886) n=165

* Note: For the “unspecified” category, there were not sufficient data to be partitioned by decades for performing the analysis.

B. Estimation of prediction error from cross-walk models

To quantify the uncertainty in the estimates from the cross-walk models described above, we calculated the prediction errors. Specifically, the estimated prediction error, \widehat{PE}_j , from the model predicting daily smoking prevalence from an alternative smoking frequency metric j is:

$$\widehat{PE}_j = SD(p_{daily,k}) \sqrt{1 - R_j^2},$$

where $SD(p_{daily,k})$ is the standard deviation of the observed $p_{daily,k}$; R_j^2 is the coefficient of determinant for the model predicting daily smoking prevalence from an alternative smoking frequency metric j .

Similarly, the estimated prediction error, \widehat{PE}_l , from the model predicting daily smoking prevalence of all tobacco types from the prevalence of smoking an alternative tobacco type l is:

$$\widehat{PE}_l = SD(p_{all,k}) \sqrt{1 - R_l^2},$$

where $SD(p_{all,k})$ is the standard deviation of the observed $p_{all,k}$ and R_l^2 is the coefficient of determinant for the model predicting daily smoking prevalence from an alternative tobacco type metric l .

Note that the equation above differs slightly from the typical prediction uncertainty estimation formula given by

$$\sigma_\epsilon^2 + X^2 var(\hat{\beta}),$$

which incorporates both error and model variance. In the above equation, σ_ϵ^2 is the variance of the error, X is the independent variable and $var(\hat{\beta})$ is the uncertainty in the estimated coefficient. In our case, $var(\hat{\beta})$ was small (below 0.001) for all the models. Hence, the estimation of our prediction error was simplified and approximated by \widehat{PE} which captured the σ_ϵ^2 component.

These prediction errors were propagated through the data synthesis procedure (described in the subsequent sections) to obtain the final prevalence estimates and uncertainty intervals.

C. Estimating daily tobacco smoking prevalence for different age groups

In this study, we are interested in estimating smoking prevalence separately for males and females in every country for each five-year age group from age 10 to 80 years, and for all ages above 80 combined. While such information was easily extracted from surveys where the microdata were available, many published reports presented data in broader age groups and occasionally for both sexes combined. To reduce data inconsistencies that arose from different age and sex groupings, we disaggregated these data into the age and sex grouping of interest in this study by applying an age-sex splitting model previously used in the Global Burden of Diseases, Injuries, and Risk Factors Study (GBD).⁴ Similar to the strategy used for estimating smoking prevalence from alternative frequency and type metrics, the age-sex splitting model capitalized on all surveys that provided information on several different age-sex groupings. Using these surveys as references, we applied the formulas described below to estimate prevalence in specific five-year age groups from an aggregated age-sex group.

Let $\tilde{p}_{a,c,s}$ be the final estimate of smoking prevalence for the target age group a and sex s in country c . To disaggregate data that were reported in a broad age group but separately for sex, the following formula was used:

$$\tilde{p}_{a,c,s} = \frac{N_{a,c,s,k}^{a+x}}{Pop_{a,c,s}} \left(\frac{R_{a,s}}{R_{a,s}^{a+x}} \right)$$

where $N_{a,s,c}^{a+x}$ is the number of smokers reported from survey k , for country c , sex s , and an age group spanning age a to $(a + x)$; $R_{a,s}$ is the total number of smokers reported in the reference surveys for the target five-year age group a ; R_a^{a+x} is the total number of smokers also reported in the reference surveys but spanning the age group a to $a + x$; $Pop_{a,c,s}$ is the population of the target five-year age group a , for country c , and sex s .

To disaggregate data that were reported with both sexes combined and in a broad age group, the following formula was applied:

$$\tilde{p}_{a,s,c} = \frac{N_{a,c,k}^{a+x}}{Pop_{a,c,s}} \left(\frac{R_{a,s}}{R_a^{a+x}} \right)$$

where $N_{a,c,k}^{a+x}$ is the number of smokers reported from survey k for country c , both sexes combined and an age group spanning age a to $a + x$; $R_{a,s}$ is the total number of smokers reported in the reference surveys for the target sex group s and target five-year age group a ; R_a^{a+x} is the total number of smokers also reported in the reference surveys with both sex combined spanning the age group a to $a + x$; $Pop_{a,c,s}$ is the population of the target five-year age group a , for country c , and the target sex group s . Given the variability in smoking prevalence across the globe, all age-sex splitting adjustments were performed separately for each GBD super region and separately for data from the 1980s, the 1990s, and since 2000.

Given the use regional and decade-specific relative prevalence patterns in this disaggregation process, the estimation of uncertainty was challenging. The uncertainty introduced in this step was not adequately propagated to the subsequent steps. This is one of the limitations in this study. Nevertheless, attempts were made to examine the sensitivity of the model to this limitation. Specifically, cross-validation was performed. The RMSE and the coverage of prediction intervals for disaggregated data were evaluated. More details can be found in Section D.

D. Prevalence estimation

Gaussian Process Regression (GPR) was applied to data for each country-age-sex to derive a complete time series of smoking prevalence. GPR is a stochastic modeling technique that is designed to detect signals amidst noisy data. It also serves as a powerful tool for interpolating non-linear trends.^{5,6} Unlike classical linear models that assume that the trend underlying data follows a definitive functional form, GPR assumes that the specific trend of interest follows a Gaussian Process, which is defined by a mean function $m(\cdot)$ and a covariance function $Cov(\cdot)$. Specifically, let $p_{c,a,s,t}$ be the smoking prevalence observed in country c , for age group a , and sex s at time t :

$$\text{logit}(p_{c,a,s,t}) = g_{c,a,s}(t) + \epsilon_{c,a,s,t}$$

where

$$\epsilon_{c,a,s,t} \sim \text{Normal}(0, \sigma_p^2),$$

$$g_{c,a,s}(t) \sim \text{GP} \left(m_{c,a,s}(t), \text{Cov} \left(g_{c,a,s}(t) \right) \right).$$

σ_p^2 represents the error variance, which is composed of the squared standard error of the observed data point as well as the prediction errors from the cross-walk models, if applicable. The derivation of the mean and covariance functions, $m_{c,a,s}(t)$ and $\text{Cov} \left(g_{c,a,s}(t) \right)$, are described in the sections below.

Estimation of mean function

We estimated the mean function using a two-step approach. To be more specific, $m_{c,a,s}(t)$ can be expressed as:

$$m_{c,a,s}(t) = X\beta + h(r_{c,a,s,t})$$

where $X\beta$ is a linear model and $h(r_{c,a,s,t})$ is a smoothing function for the residuals, $r_{c,a,s,t}$, derived from the linear model. The linear model has the following form and was derived by fitting the full dataset:

$$\text{logit}(p_{c,a,s,t}) = \beta_0 + \beta_1 \text{CPC}_{c,t} + \sum_{k=2}^{21} \beta_k I_{R[c]} + \sum_{k=22}^{35} \beta_k I_{A[a]} + \varepsilon_{c,a,s,t},$$

where $\text{CPC}_{c,t}$ is the annual tobacco consumption per capita, $I_{R[c]}$ is a dummy variable indicating the GBD analytical region, R , to which country c belongs. Finally, $I_{A[a]}$ is a dummy variable indicating the specific age group A that the prevalence data point $p_{c,a,s,t}$ is capturing. Given considerable differences in smoking prevalence between sexes and between the youth and adult age groups, separate linear models were fitted for sex and for the age groups 10 to 20 and above 20.

While the linear component captures the general trend in smoking prevalence, some of the data variability is still not adequately accounted for. The smoothing function $h(r_{c,a,s,t})$ aims to systematically estimate this residual variability by borrowing strength across time, age and space patterns. To be more specific, a locally weighted polynomial regression (LOESS) was applied to the residuals ($r_{c,a,s,t}$) from the linear model. The weights for LOESS were calculated according to three dimensions: time, age and space. The time adjustment parameter, defined by λ , aims to allow borrowing strength from neighboring time points. The age adjustment parameter, defined by ω , aims to allow borrowing strength from data in neighboring age groups. Finally, the space adjustment parameter, defined by ζ , aims to allow borrowing strength across countries within the same region. For the situation at hand, these parameters are set at 0.95, 1, and 2, respectively. To elaborate, let $w_{c,a,s,t}$ be the final weight assigned to observation ($r_{c,a,s,t}$) with reference to the focal observation (r_{c_0,a_0,s_0,t_0}).^{7,8} First, we generated a preliminary weight ($w'_{c,a,s,t}$) for smoothing over time. The weight is based on a scaled distance along the time dimension of the two observations, in particular the distance between time t of the observation $r_{c,a,s,t}$ and time t_0 of the focal observation r_{c_0,a_0,s_0,t_0} .

$$w'_{c,a,s,t} = \left(1 - \left(\frac{|t - t_0|}{1 + \max|t - t_0|} \right)^\lambda \right)^3$$

Second, we generated an additional preliminary weight ($w''_{c,a,s,t}$) for smoothing over age, which is based on a scaled distance along the age dimension of two observations, in particular the distance between the age a of the observation $r_{c,a,s,t}$ and age a_0 of the focal observation r_{c_0,a_0,s_0,t_0} . The weight is defined as follows:

$$w''_{c,a,s,t} = \frac{1}{e^{\omega \cdot |a - a_0|}}$$

Finally, the time and age weights derived above are multiplied and further adjusted to account for the spatial pattern. Specifically, we defined spatial relationship by categorizing data into three groups: 1) observations from the same country, 2) observations from different countries but the same GBD region, 3) observations from different regions. We put the most weight on observations coming from the same country. Specifically, weights for each category are derived as follows:

- 1) If the country, c , of the observation $r_{c,a,s,t}$ is identical to the country, c_0 , of the focal observation r_{c_0,a_0,s_0,t_0} :

$$w_{c,a,s,t} = \frac{\zeta(w'_{c,a,s,t} \cdot w''_{c,a,s,t})}{\sum_{c=c_0} w'_{c,a,s,t} \cdot w''_{c,a,s,t}} \quad \forall c = c_0$$

- 2) If the country, c , of the observation $r_{c,a,s,t}$ is different from the country, c_0 , of the focal observation r_{c_0,a_0,s_0,t_0} , but both countries belong to the same region R :

$$w_{c,a,s,t} = \frac{(1 - \zeta)(w'_{c,a,s,t} \cdot w''_{c,a,s,t})}{\sum_{c \neq c_0} w'_{c,a,s,t} \cdot w''_{c,a,s,t}} \quad \forall c \neq c_0 \cap R[c] = R[c_0]$$

- 3) If the country, c , of the observation $r_{c,a,s,t}$ is different from the country, c_0 , of the focal observation r_{c_0,a_0,s_0,t_0} , and they do not belong to the same region R :

$$w_{c,a,s,t} = 0 \quad \forall R[c] \neq R[c_0]$$

This weighting strategy has been applied previous in various studies, where more details can be found.⁹

Defining the covariance for the Gaussian Process Regression

Another key component in GPR is the covariance function, which defines the shape and distribution of trends. In this study, we applied the Matern covariance function, which offers flexibility to model a wide spectrum of trends with varying degrees of smoothness. The function is defined as:

$$M(t, t') = \sigma^2 \frac{2^{1-\nu}}{\Gamma(\nu)} \left(\frac{d(t, t')\sqrt{2\nu}}{l} \right)^\nu K_\nu \left(\frac{d(t, t')\sqrt{2\nu}}{l} \right)$$

where $d(\cdot)$ is a distance function; σ^2 , ν , l , and K_ν are the hyperparameters of the covariance function; σ^2 is the marginal variance; ν is the smoothness parameter that defines the differentiability of the function; l is the length scale, which roughly defines the distance between which two points become uncorrelated; and K_ν is the Bessel function. Based on previous applications of GPR,⁹ we approximated σ^2 by $MADN(r'_{c,a,s,t})$, which is the normalized median absolute deviation of the residuals from the smoothing step for each country. For this application, ν is set to 2 and l is set to 10.

Prediction using Gaussian Process Regression

Based on the specification above, to predict the time series of smoking prevalence p_{c,a,s,t_*} , for country c , age a , and sex s for time t_* , we integrated over $g_{c,a,s}(t_*)$ to obtain the following:

$$\text{logit}(p_{c,a,s,t_*}) \sim N \left(m_{c,a,s}(t_*), \sigma_p^2 I + \text{Cov} \left(g_{c,a,s}(t_*) \right) \right)$$

From this derivation, we generated the prevalence estimates as well as the uncertainty intervals. The analysis was implemented though PyMC package in Python. Random draws of 1,000 samples were obtained from the distributions above for every country, age, and sex group. The final estimated prevalence for each country, age, and sex group was the mean of the draws. In addition, uncertainty intervals were obtained by taking the 2.5 and 97.5 percentiles of the samples. Given that the entire process was conducted in logit scale, all values were back-transformed to the original scale.

Cross-validation

To assess the accuracy of our estimates, we carried out cross-validation by randomly holding out 20% of the sample, 10 separate times. We computed the average root mean squared errors (RMSE) and the coverage of the 95% prediction intervals. The results are shown in eTable 9. The RMSE based on all data for the training and test sets from the cross-validation were 0.041 and 0.056 respectively. Compared with the RMSE from the original fit with the full dataset, which was 0.044, these results indicated that our models have reasonable out-of-sample prediction accuracy. Furthermore, we evaluated the validity of our uncertainty estimate by examining the coverage of the 95% prediction intervals. The coverage of prediction intervals for the test set was calculated by the proportion of hold-out sample (i.e. the test set) that was included within the intervals. The coverage of the prediction intervals for the training and full data sets were calculated by the proportion of the in-sample data that was included in the intervals. As shown in eTable 9, the coverage of prediction intervals for the training and full data was 0.965 and 0.983, respectively. The coverage of the prediction intervals for the hold-out data was 0.936, which was less than the in-sample coverage, but still close to the nominal level.

In addition, as noted in Section B, one of the limitations in this study was that the uncertainty introduced by the age-sex disaggregation procedure was not adequately captured. Hence, the overall RMSE and prediction intervals coverage might be overly optimistic. Cross-validation results comparing the RMSE and the coverage of prediction intervals for disaggregated and non-aggregated data^[1] are also presented in eTable 9. The results suggested that indeed the RMSE and the coverage of prediction intervals for the disaggregated data tended to indicate less variability among disaggregated data.

eTable 9. Root Mean Squared Error and the Coverage of 95% Prediction Intervals for Disaggregated, Non-disaggregated and All Data Derived From Cross-Validation Carried Out 10 Times

	RMSE			95% Prediction intervals coverage		
	All data	Disaggregated data only	Non-disaggregated data only	All data	Disaggregated data only	Non-disaggregated data only
Training set	0.041	0.034	0.051	0.965	0.976	0.947
Test set	0.056	0.047	0.068	0.936	0.952	0.908
Full data set	0.044	0.036	0.056	0.983	0.991	0.969

E. Consumption estimation

The estimation of tobacco consumption per capita involved two major steps. First, in order to reduce the impact of compositional bias induced by discontinuity in the different data series, missing data were imputed. Results from descriptive analysis indicated that although series differed in the estimated level of consumption, overall, they presented consistent trends over time and across countries. Capitalizing on this relationship, missing data were imputed through estimating the annual rate of change. Details of the strategy can be found in James et al.¹⁰ Second, we utilized GPR to synthesize the data from different sources into a single estimate of consumption for each country.

Let $y_{c,t}$ be the time series of tobacco consumption observed in country c at time t :

$$\log(y_{c,t}) = f_c(t) + \epsilon_{c,t}$$

where

$$\epsilon_{c,t} \sim \text{Normal}(0, \sigma_y^2),$$

$$f_c(t) \sim \text{GP}(m_c(t), \text{Cov}(f_c(t))).$$

σ_y^2 represents the error variance and is derived from the variance of the specific data series from each country. The derivation of the mean and covariance functions, $m_c(t)$ and $\text{Cov}(f_c(t))$, are described below.

We derived the mean function, $m_c(t)$, using the following mixed-effects model:

$$\log(y_{c,t}) = \beta_0 + \beta_1 \log(\text{GDP}_{c,t}) + \alpha_{R[c]} + \delta_{R[c]} \log(\text{GDP}_{c,t}) + \lambda_c + \gamma_c \log(\text{GDP}_{c,t}) + \epsilon_{c,t}$$

^[1] Non-disaggregated data refer to data points which were available in the sex and age groupings included in the analysis.

We used gross domestic product per capita ($GDP_{c,t}$) as a covariate for predicting tobacco consumption per capita. In the model, β_0 and β_1 are the fixed effects that represent the general global relationship between consumption and GDP. In addition, four random effects— $\alpha_{R[c]}$, $\delta_{R[c]}$, λ_c , and γ_c —are included to capture the hierarchical spatial structure embedded in the data. In particular, $\alpha_{R[c]}$ and $\delta_{R[c]}$ are the random intercept and slope for the GBD analytical region, R , to which country c belongs. λ_c and γ_c are the country intercept and slope, respectively.

As with the estimation of smoking prevalence, Matern covariance function was used for estimating consumption. To estimate the hyperparameters of the Matern covariance function we used the leave-one-out (LOO) cross-validation procedure.

Based on the specification above, to predict the time series of tobacco consumption, y_{c,t_*} , for country c for time t_* , we integrated over the $f_c(t_*)$ to obtain the following:

$$\log(y_{c,t_*}) \sim N(m_c(t_*), \sigma_y^2 I + Cov(f_c(t_*)))$$

Consistent with the strategy for deriving smoking prevalence, random draws of 1,000 samples were obtained from the model's posterior distributions for each country. The final estimated consumption per capita was the mean of the draws. Uncertainty intervals were obtained by taking the 2.5 and 97.5 percentiles of the samples. Given that the estimation was performed in log scale, all values were back-transformed to original scale.

F. Countries classification

In this study we used country groupings introduced in the Global Burden of Disease Study (GBD 2010).⁴ In the GBD 2010 study, each country was assigned to one of 21 regions based on geography and epidemiological patterns. Fifteen of those regions were designated as developing, based on consideration of income per capita and educational attainment. eTable 10 shows the region that each country was assigned to and whether it was classified as developed or developing.

eTable 10. GBD 2010 Countries by Region and Development Status

Region	Country	Developing
Asia, East	China	X
Asia, East	Korea, Democratic People's Republic of	X
Asia, East	Taiwan	X
Asia, Southeast	Cambodia	X
Asia, Southeast	Indonesia	X
Asia, Southeast	Lao People's Democratic Republic	X
Asia, Southeast	Malaysia	X
Asia, Southeast	Maldives	X
Asia, Southeast	Myanmar	X
Asia, Southeast	Philippines	X
Asia, Southeast	Sri Lanka	X
Asia, Southeast	Thailand	X
Asia, Southeast	Timor-Leste	X
Asia, Southeast	Viet Nam	X
Oceania	Fiji	X
Oceania	Kiribati	X
Oceania	Marshall Islands	X
Oceania	Micronesia, Federated States of	X

Oceania	Papua New Guinea	X
Oceania	Samoa	X
Oceania	Solomon Islands	X
Oceania	Tonga	X
Oceania	Vanuatu	X
Asia, Central	Armenia	X
Asia, Central	Azerbaijan	X
Asia, Central	Georgia	X
Asia, Central	Kazakhstan	X
Asia, Central	Kyrgyzstan	X
Asia, Central	Mongolia	X
Asia, Central	Tajikistan	X
Asia, Central	Turkmenistan	X
Asia, Central	Uzbekistan	X
Europe, Central	Albania	
Europe, Central	Bosnia and Herzegovina	
Europe, Central	Bulgaria	
Europe, Central	Croatia	
Europe, Central	Czech Republic	
Europe, Central	Hungary	
Europe, Central	Macedonia, the Former Yugoslav Republic of	
Europe, Central	Montenegro	
Europe, Central	Poland	
Europe, Central	Romania	
Europe, Central	Serbia	
Europe, Central	Slovakia	
Europe, Central	Slovenia	
Europe, Eastern	Belarus	
Europe, Eastern	Estonia	
Europe, Eastern	Latvia	
Europe, Eastern	Lithuania	
Europe, Eastern	Moldova	
Europe, Eastern	Russian Federation	
Europe, Eastern	Ukraine	
Asia Pacific, High Income	Brunei Darussalam	
Asia Pacific, High Income	Japan	
Asia Pacific, High Income	Korea, Republic of	
Asia Pacific, High Income	Singapore	
Australasia	Australia	
Australasia	New Zealand	
Europe, Western	Andorra	
Europe, Western	Austria	
Europe, Western	Belgium	
Europe, Western	Cyprus	

Europe, Western	Denmark	
Europe, Western	Finland	
Europe, Western	France	
Europe, Western	Germany	
Europe, Western	Greece	
Europe, Western	Iceland	
Europe, Western	Ireland	
Europe, Western	Israel	
Europe, Western	Italy	
Europe, Western	Luxembourg	
Europe, Western	Malta	
Europe, Western	Netherlands	
Europe, Western	Norway	
Europe, Western	Portugal	
Europe, Western	Spain	
Europe, Western	Sweden	
Europe, Western	Switzerland	
Europe, Western	United Kingdom	
Latin America, Southern	Argentina	X
Latin America, Southern	Chile	X
Latin America, Southern	Uruguay	X
North America, High Income	Canada	
North America, High Income	United States	
Caribbean	Antigua and Barbuda	X
Caribbean	Bahamas	X
Caribbean	Barbados	X
Caribbean	Belize	X
Caribbean	Cuba	X
Caribbean	Dominica	X
Caribbean	Dominican Republic	X
Caribbean	Grenada	X
Caribbean	Guyana	X
Caribbean	Haiti	X
Caribbean	Jamaica	X
Caribbean	Saint Lucia	X
Caribbean	Saint Vincent and the Grenadines	X
Caribbean	Suriname	X
Caribbean	Trinidad and Tobago	X
Latin America, Andean	Bolivia	X
Latin America, Andean	Ecuador	X
Latin America, Andean	Peru	X

Latin America, Central	Colombia	X
Latin America, Central	Costa Rica	X
Latin America, Central	El Salvador	X
Latin America, Central	Guatemala	X
Latin America, Central	Honduras	X
Latin America, Central	Mexico	X
Latin America, Central	Nicaragua	X
Latin America, Central	Panama	X
Latin America, Central	Venezuela	X
Latin America, Tropical	Brazil	X
Latin America, Tropical	Paraguay	X
North Africa / Middle East	Algeria	X
North Africa / Middle East	Bahrain	X
North Africa / Middle East	Egypt	X
North Africa / Middle East	Iran, Islamic Republic of	X
North Africa / Middle East	Iraq	X
North Africa / Middle East	Jordan	X
North Africa / Middle East	Kuwait	X
North Africa / Middle East	Lebanon	X
North Africa / Middle East	Libyan Arab Jamahiriya	X
North Africa / Middle East	Morocco	X
North Africa / Middle East	Occupied Palestinian Territory	X
North Africa / Middle East	Oman	X
North Africa / Middle East	Qatar	X
North Africa / Middle East	Saudi Arabia	X
North Africa / Middle East	Syrian Arab Republic	X
North Africa / Middle East	Tunisia	X

North Africa / Middle East	Turkey	X
North Africa / Middle East	United Arab Emirates	X
North Africa / Middle East	Yemen	X
Asia, South	Afghanistan	X
Asia, South	Bangladesh	X
Asia, South	Bhutan	X
Asia, South	India	X
Asia, South	Nepal	X
Asia, South	Pakistan	X
Sub-Saharan Africa, Central	Angola	X
Sub-Saharan Africa, Central	Central African Republic	X
Sub-Saharan Africa, Central	Congo	X
Sub-Saharan Africa, Central	Congo, the Democratic Republic of the	X
Sub-Saharan Africa, Central	Equatorial Guinea	X
Sub-Saharan Africa, Central	Gabon	X
Sub-Saharan Africa, East	Burundi	X
Sub-Saharan Africa, East	Comoros	X
Sub-Saharan Africa, East	Djibouti	X
Sub-Saharan Africa, East	Eritrea	X
Sub-Saharan Africa, East	Ethiopia	X
Sub-Saharan Africa, East	Kenya	X
Sub-Saharan Africa, East	Madagascar	X
Sub-Saharan Africa, East	Malawi	X
Sub-Saharan Africa, East	Mauritius	X
Sub-Saharan Africa, East	Mozambique	X
Sub-Saharan Africa, East	Rwanda	X
Sub-Saharan Africa, East	Seychelles	X
Sub-Saharan Africa, East	Somalia	X
Sub-Saharan Africa, East	Sudan	X
Sub-Saharan Africa, East	Tanzania, United Republic of	X

Sub-Saharan Africa, East	Uganda	X
Sub-Saharan Africa, East	Zambia	X
Sub-Saharan Africa, Southern	Botswana	X
Sub-Saharan Africa, Southern	Lesotho	X
Sub-Saharan Africa, Southern	Namibia	X
Sub-Saharan Africa, Southern	South Africa	X
Sub-Saharan Africa, Southern	Swaziland	X
Sub-Saharan Africa, Southern	Zimbabwe	X
Sub-Saharan Africa, West	Benin	X
Sub-Saharan Africa, West	Burkina Faso	X
Sub-Saharan Africa, West	Cameroon	X
Sub-Saharan Africa, West	Cape Verde	X
Sub-Saharan Africa, West	Chad	X
Sub-Saharan Africa, West	Cote d'Ivoire	X
Sub-Saharan Africa, West	Gambia	X
Sub-Saharan Africa, West	Ghana	X
Sub-Saharan Africa, West	Guinea	X
Sub-Saharan Africa, West	Guinea-Bissau	X
Sub-Saharan Africa, West	Liberia	X
Sub-Saharan Africa, West	Mali	X
Sub-Saharan Africa, West	Mauritania	X
Sub-Saharan Africa, West	Niger	X
Sub-Saharan Africa, West	Nigeria	X
Sub-Saharan Africa, West	Sao Tome and Principe	X
Sub-Saharan Africa, West	Senegal	X
Sub-Saharan Africa, West	Sierra Leone	X
Sub-Saharan Africa, West	Togo	X

G. Description of consumption data

Four data sources were considered in our estimation of a time-series for consumption:

Food and Agriculture Organization: We obtained tobacco data from FAO commodity balance sheet (<http://faostat3.fao.org/faostat-gateway/go/to/home/E>). These data indicate tobacco production as primary commodity equivalents (in tonnes) for domestic supply. Therefore, they reflect both manufactured and non-manufactured cigarettes. FAO is the primary source of data for countries where a considerable amount of non-manufactured cigarettes are consumed, including India, Nepal, Pakistan, Bangladesh, Brazil, Vietnam, Thailand, Egypt, and Uruguay. In other countries where manufactured cigarettes are predominant, we supplemented FAO data with other sources including USDA, Euromonitor, and sales data obtained through personal correspondence (see descriptions below).

US Department of Agriculture: We obtained data from the USDA Tobacco Yearbook (http://www.fas.usda.gov/tobacco_arc.asp). These data indicate “all tobacco (domestic and foreign) used by the domestic manufacturers within a reporting period. Includes discarded, destroyed, and unaccounted for.”

Euromonitor International: We obtained data from Euromonitor portal (<http://www.portal.euromonitor.com/Portal/Pages/Definitions/Definitions.aspx>). Specifically, we extracted retail volumes of cigarettes including roll-your-own (RYO) which “assumes a conversion rate of 1g of RYO = 1 cigarette.” In addition, to fully capture consumption outside of sanctioned retail sales, we extracted data on illicit trade which is defined as “non-duty paid cigarettes (includes smuggled & counterfeit/fake products combined).”

Sales data from personal correspondence: These data were compiled from major tobacco companies’ annual reports. They reflect sales volume of factory manufactured cigarettes. This set of data covers a small subset of 18 countries where factory-manufactured cigarettes (both machine-made cigarettes and RYO) are dominant. These countries include Canada, China, Germany, France, Indonesia, Italy, Japan, Korea, Mexico, Nigeria, Poland, the Philippines, Russia, South Africa, Spain, Turkey, Ukraine, and the United States.

Although USDA, Euromonito and Sales data series primarily refer to manufactured cigarettes, they are not restricted to the production of machine-made cigarettes. As noted above, they also include RYO cigarettes. RYO cigarettes are produced by many tobacco companies. In Indonesia for example, international tobacco companies such as Phillip Morris and British American Tobacco are amongst the top manufacturers of kretek. Manufactured data represented in these series, therefore, reflect a diverse array of cigarette types.

References

1. Finucane MM, Stevens GA, Cowan MJ, et al. National, regional, and global trends in body-mass index since 1980: systematic analysis of health examination surveys and epidemiological studies with 960 country-years and 9·1 million participants. *The Lancet*. 2011;377(9765):557–567. doi:10.1016/S0140-6736(10)62037-5.
2. Danaei G, Finucane MM, Lin JK, et al. National, regional, and global trends in systolic blood pressure since 1980: systematic analysis of health examination surveys and epidemiological studies with 786 country-years and 5·4 million participants. *Lancet*. 2011;377(9765):568–577. doi:10.1016/S0140-6736(10)62036-3.
3. Danaei G, Finucane MM, Lu Y, et al. National, regional, and global trends in fasting plasma glucose and diabetes prevalence since 1980: systematic analysis of health examination surveys and epidemiological studies with 370 country-years and 2·7 million participants. *Lancet*. 2011;378(9785):31–40. doi:10.1016/S0140-6736(11)60679-X.
4. Lozano R, Naghavi M, Foreman K, et al. Global and regional mortality from 235 causes of death for 20 age groups in 1990 and 2010: a systematic analysis for the Global Burden of Disease Study 2010. *Lancet*. 2012;380(9859):2095–2128. doi:10.1016/S0140-6736(12)61728-0.
5. Rasmussen C, Williams C. *Gaussian Processes for Machine Learning*. Mit Press; 2006.
6. Vasudevan S, Ramos F, Nettleton E, Durrant-Whyte H. Heteroscedastic Gaussian processes for data fusion in large scale terrain modeling. In: *2010 IEEE International Conference on Robotics and Automation (ICRA)*.; 2010:3452–3459. doi:10.1109/ROBOT.2010.5509363.
7. Fox J. *Applied Regression Analysis and Generalized Linear Models*. SAGE; 2008.
8. Keele LJ. *Semiparametric Regression for the Social Sciences*. John Wiley & Sons; 2008.
9. Foreman KJ, Lozano R, Lopez AD, Murray CJ. Modeling causes of death: an integrated approach using CODEm. *Popul Health Metr*. 2012;10:1. doi:10.1186/1478-7954-10-1.
10. James S, Gubbins P, Murray C, Gakidou E. Developing a comprehensive time series of GDP per capita from 210 countries from 1950 to 2015. *Popul Health Metr*. 2012;10.

eFigure. Age-Standardized Prevalence of Daily Smoking in 2012 for Males and Females in 187 Countries

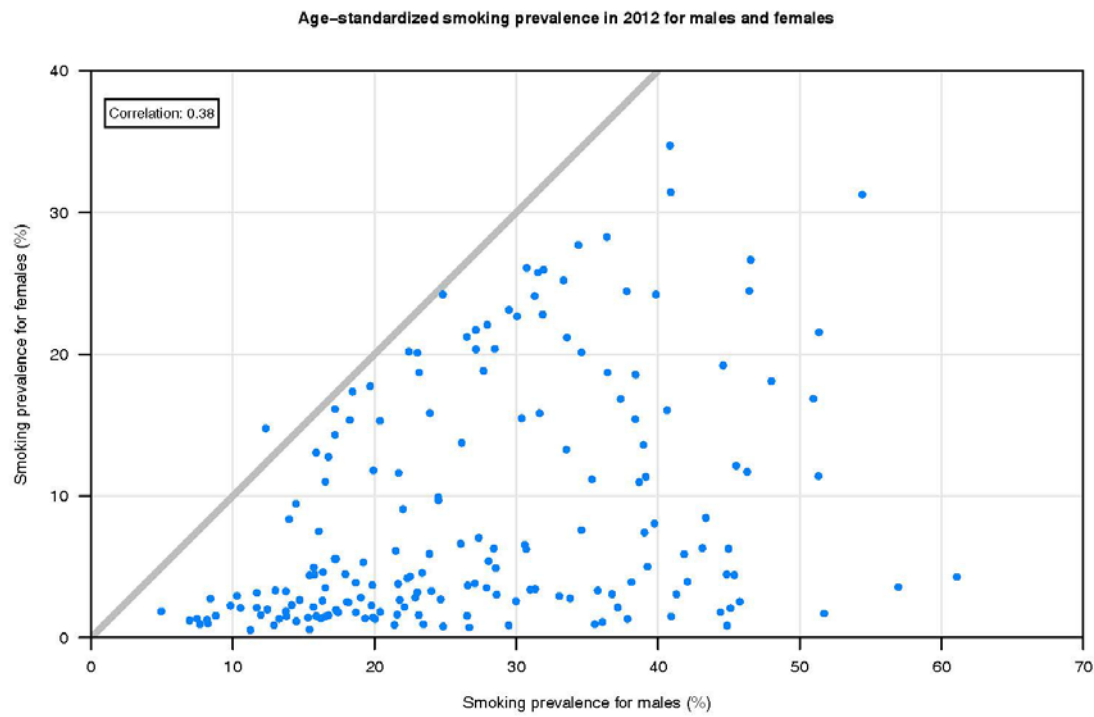

eTable 11. Age-Standardized Prevalence Of Daily Smoking, Number of Daily Smokers, Total Consumption, Mean Consumption Per Capita Per Year, and Mean Consumption Per Smoker Per Day, for All Years; Global, All Developing Countries Combined, and All Developed Countries Combined

95% uncertainty intervals are presented in parentheses.

Year	Prevalence (%) Male	Prevalence (%) Female	Prevalence (%) Both	# Daily Smokers (millions), Male	# Daily Smokers (millions), Female	# Daily Smokers (millions), Total	Total Consumption (billions)	Mean Annual Consumption Per Capita	Mean Daily Consumption Per Smoker
Global									
1980	41.2 (40.0,42.6)	10.6 (10.2,11.1)	25.9 (25.1,26.6)	571.7 (552.7,591.3)	149.0 (143.1,155.7)	720.7 (700.2,742.0)	4,958.2 (4,782.6,5,159.9)	1,727 (1,666,1,798)	18.8 (18.0,19.8)
1981	41.2 (40.0,42.4)	10.6 (10.2,11.0)	25.8 (25.1,26.5)	584.6 (566.2,603.8)	151.0 (145.4,157.1)	735.6 (715.3,756.4)	5,025.6 (4,864.6,5,207.5)	1,712 (1,657,1,774)	18.7 (18.0,19.6)
1982	41.2 (40.0,42.4)	10.5 (10.1,10.9)	25.8 (25.2,26.4)	598.2 (579.7,616.3)	153.2 (147.7,158.9)	751.5 (732.2,771.6)	5,115.6 (4,967.0,5,277.4)	1,704 (1,654,1,758)	18.7 (18.0,19.4)
1983	41.2 (40.1,42.3)	10.4 (10.1,10.8)	25.8 (25.2,26.4)	612.0 (594.0,629.1)	155.2 (149.9,160.8)	767.2 (748.6,785.9)	5,211.0 (5,071.8,5,363.9)	1,698 (1,652,1,748)	18.6 (18.0,19.4)
1984	41.2 (40.1,42.2)	10.3 (10.0,10.7)	25.7 (25.1,26.3)	625.2 (607.2,642.9)	156.8 (151.6,162.3)	782.0 (763.8,800.6)	5,294.7 (5,168.5,5,434.3)	1,688 (1,647,1,732)	18.6 (18.0,19.2)
1985	41.0 (40.0,42.1)	10.2 (9.8,10.5)	25.5 (25.0,26.1)	637.1 (619.5,654.8)	157.5 (152.3,163.0)	794.5 (777.3,813.3)	5,370.5 (5,252.6,5,502.6)	1,675 (1,638,1,716)	18.5 (18.0,19.2)
1986	40.8 (39.8,41.9)	10.0 (9.6,10.3)	25.4 (24.8,25.9)	648.7 (631.4,668.1)	157.9 (152.8,163.6)	806.6 (788.3,826.6)	5,438.4 (5,326.4,5,560.3)	1,660 (1,626,1,697)	18.5 (17.9,19.1)
1987	40.6 (39.6,41.7)	9.8 (9.5,10.1)	25.2 (24.6,25.7)	660.3 (642.0,680.1)	158.5 (153.2,164.0)	818.7 (799.5,839.1)	5,500.7 (5,391.5,5,621.3)	1,644 (1,611,1,680)	18.4 (17.8,19.0)
1988	40.4 (39.3,41.5)	9.6 (9.3,9.9)	25.0 (24.4,25.5)	671.7 (653.2,691.8)	159.0 (153.6,164.3)	830.6 (810.4,850.6)	5,555.8 (5,448.1,5,670.6)	1,626 (1,595,1,660)	18.3 (17.7,19.0)
1989	40.1 (39.1,41.2)	9.4 (9.1,9.8)	24.8 (24.2,25.4)	682.8 (663.6,703.3)	159.4 (154.2,164.6)	842.3 (822.6,862.5)	5,602.2 (5,498.9,5,713.1)	1,607 (1,577,1,639)	18.2 (17.6,18.9)
1990	39.9 (38.9,41.0)	9.3 (9.0,9.6)	24.6 (24.1,25.1)	693.8 (675.3,714.3)	159.8 (154.8,164.9)	853.6 (834.4,874.4)	5,652.8 (5,545.5,5,762.2)	1,590 (1,560,1,621)	18.1 (17.6,18.7)
1991	39.7 (38.8,40.7)	9.1 (8.8,9.4)	24.4 (23.9,24.9)	704.8 (686.5,724.1)	160.2 (155.6,165.0)	865.0 (846.8,884.9)	5,711.3 (5,604.4,5,823.8)	1,576 (1,547,1,607)	18.1 (17.6,18.6)
1992	39.5 (38.6,40.4)	8.9 (8.7,9.2)	24.2 (23.7,24.7)	715.7 (699.1,734.4)	160.4 (156.0,164.9)	876.0 (858.8,894.7)	5,770.7 (5,664.6,5,881.4)	1,563 (1,535,1,593)	18.0 (17.5,18.6)
1993	39.3 (38.5,40.1)	8.8 (8.5,9.0)	24.0 (23.6,24.4)	726.2 (710.6,742.5)	160.5 (156.4,164.9)	886.6 (870.2,902.9)	5,826.8 (5,720.5,5,937.2)	1,551 (1,523,1,580)	18.0 (17.5,18.5)

Year	Prevalence (%) Male	Prevalence (%) Female	Prevalence (%) Both	# Daily Smokers (millions), Male	# Daily Smokers (millions), Female	# Daily Smokers (millions), Total	Total Consumption (billions)	Mean Annual Consumption Per Capita	Mean Daily Consumption Per Smoker
1994	39.0 (38.3,39.7)	8.6 (8.4,8.8)	23.8 (23.4,24.2)	735.4 (720.9,749.9)	160.0 (156.2,164.3)	895.4 (880.3,910.0)	5,875.8 (5,763.4,5,986.3)	1,536 (1,507,1,565)	18.0 (17.6,18.5)
1995	38.7 (38.1,39.4)	8.4 (8.2,8.6)	23.6 (23.2,23.9)	744.5 (730.9,757.9)	159.9 (156.2,164.2)	904.4 (890.2,918.0)	5,921.8 (5,812.3,6,032.3)	1,521 (1,493,1,549)	17.9 (17.5,18.4)
1996	38.5 (37.9,39.1)	8.3 (8.1,8.5)	23.4 (23.1,23.7)	753.7 (740.5,766.5)	160.4 (156.8,164.5)	914.1 (900.7,927.3)	5,963.1 (5,855.4,6,070.1)	1,504 (1,477,1,531)	17.9 (17.5,18.4)
1997	38.0 (37.3,38.6)	8.1 (7.9,8.3)	23.0 (22.7,23.4)	757.1 (744.2,770.2)	160.4 (156.9,164.3)	917.4 (904.2,931.1)	5,996.5 (5,894.1,6,101.8)	1,485 (1,460,1,512)	17.9 (17.5,18.4)
1998	37.4 (36.8,38.1)	8.0 (7.8,8.2)	22.7 (22.3,23.0)	759.8 (746.1,773.2)	160.7 (157.2,164.5)	920.5 (906.2,933.9)	6,026.1 (5,923.0,6,133.9)	1,466 (1,441,1,492)	17.9 (17.6,18.4)
1999	36.8 (36.2,37.5)	7.8 (7.7,8.0)	22.3 (22.0,22.6)	761.4 (747.1,775.1)	161.0 (157.5,164.7)	922.4 (907.4,936.6)	6,049.5 (5,944.1,6,161.2)	1,445 (1,420,1,472)	18.0 (17.6,18.5)
2000	36.1 (35.4,36.8)	7.7 (7.5,7.8)	21.9 (21.5,22.2)	760.0 (745.5,774.6)	161.0 (157.5,164.6)	921.0 (906.1,935.8)	6,059.3 (5,951.9,6,170.6)	1,421 (1,396,1,447)	18.0 (17.7,18.5)
2001	35.4 (34.7,36.1)	7.5 (7.4,7.7)	21.5 (21.1,21.8)	759.0 (744.0,774.1)	160.6 (157.3,164.4)	919.7 (904.3,935.0)	6,073.3 (5,965.8,6,187.0)	1,398 (1,373,1,424)	18.1 (17.7,18.6)
2002	34.8 (34.1,35.5)	7.4 (7.2,7.5)	21.1 (20.7,21.4)	758.5 (743.2,774.1)	160.5 (157.0,164.3)	919.0 (903.6,934.4)	6,086.9 (5,980.7,6,205.6)	1,375 (1,351,1,402)	18.1 (17.8,18.7)
2003	34.2 (33.5,34.9)	7.2 (7.1,7.4)	20.7 (20.4,21.1)	759.7 (744.0,775.2)	160.5 (157.0,164.5)	920.2 (905.6,936.2)	6,100.9 (5,993.4,6,219.9)	1,353 (1,329,1,379)	18.2 (17.8,18.7)
2004	33.7 (33.0,34.3)	7.1 (7.0,7.3)	20.4 (20.1,20.7)	762.1 (747.2,776.5)	160.5 (157.1,164.2)	922.7 (908.0,938.0)	6,104.9 (5,998.0,6,222.5)	1,329 (1,306,1,355)	18.1 (17.7,18.6)
2005	33.1 (32.5,33.8)	7.0 (6.8,7.1)	20.1 (19.7,20.4)	763.6 (749.2,778.3)	160.2 (156.7,163.6)	923.9 (909.2,938.7)	6,107.5 (6,000.2,6,221.0)	1,307 (1,284,1,331)	18.1 (17.7,18.6)
2006	32.6 (32.0,33.2)	6.8 (6.7,7.0)	19.7 (19.4,20.0)	764.2 (750.4,778.1)	159.4 (156.0,162.9)	923.6 (909.2,937.9)	6,106.9 (5,999.7,6,222.3)	1,285 (1,262,1,309)	18.1 (17.7,18.6)
2007	32.0 (31.4,32.6)	6.6 (6.5,6.8)	19.3 (19.0,19.6)	763.6 (750.0,777.8)	158.5 (155.1,161.7)	922.1 (907.9,936.2)	6,105.3 (5,995.7,6,227.1)	1,264 (1,241,1,289)	18.1 (17.8,18.7)
2008	31.5 (31.0,32.1)	6.5 (6.4,6.6)	19.0 (18.7,19.3)	766.1 (752.0,780.5)	157.9 (154.7,161.2)	924.0 (909.5,938.3)	6,112.2 (5,997.9,6,242.8)	1,246 (1,223,1,272)	18.1 (17.8,18.7)
2009	31.2 (30.6,31.8)	6.4 (6.3,6.5)	18.8 (18.5,19.1)	771.6 (756.1,786.3)	157.8 (154.6,161.2)	929.4 (913.8,944.0)	6,145.4 (6,024.8,6,284.3)	1,234 (1,210,1,262)	18.1 (17.7,18.7)
2010	31.1 (30.4,31.7)	6.3 (6.1,6.4)	18.7 (18.3,19.0)	780.8 (762.9,796.5)	157.8 (154.4,161.4)	938.6 (921.1,955.2)	6,173.4 (6,038.9,6,331.1)	1,222 (1,195,1,253)	18.0 (17.6,18.7)

Year	Prevalence (%) Male	Prevalence (%) Female	Prevalence (%) Both	# Daily Smokers (millions), Male	# Daily Smokers (millions), Female	# Daily Smokers (millions), Total	Total Consumption (billions)	Mean Annual Consumption Per Capita	Mean Daily Consumption Per Smoker
2011	31.1 (30.3,31.8)	6.2 (6.1,6.4)	18.6 (18.3,19.0)	793.2 (773.6,811.5)	158.5 (154.8,162.6)	951.7 (931.9,969.6)	6,205.9 (6,057.4,6,377.2)	1,212 (1,183,1,245)	17.9 (17.4,18.5)
2012	31.1 (30.2,32.0)	6.2 (6.0,6.4)	18.7 (18.2,19.1)	807.3 (783.9,829.4)	160.0 (155.5,164.8)	967.3 (943.8,989.1)	6,246.1 (6,071.8,6,438.5)	1,203 (1,169,1,240)	17.7 (17.1,18.4)
Developed									
1980	44.6 (43.4,45.7)	22.5 (21.4,23.8)	33.1 (32.3,33.9)	182.7 (178.1,187.4)	97.0 (92.1,102.5)	279.7 (273.2,286.5)	2,370.7 (2,239.6,2,509.8)	2,740 (2,588,2,900)	23.2 (21.9,24.8)
1981	44.2 (43.1,45.3)	22.4 (21.4,23.6)	32.9 (32.1,33.7)	183.3 (178.8,187.8)	97.5 (93.1,102.6)	280.8 (274.6,287.5)	2,360.1 (2,245.2,2,482.3)	2,700 (2,568,2,840)	23.0 (21.8,24.4)
1982	43.9 (42.9,44.9)	22.4 (21.4,23.4)	32.7 (32.0,33.5)	184.0 (179.8,188.2)	98.1 (94.0,102.4)	282.1 (276.2,288.4)	2,363.4 (2,256.6,2,472.9)	2,679 (2,558,2,803)	23.0 (21.9,24.2)
1983	43.6 (42.6,44.5)	22.3 (21.3,23.2)	32.5 (31.9,33.2)	184.4 (180.5,188.4)	98.4 (94.5,102.3)	282.8 (277.2,288.6)	2,361.9 (2,264.1,2,460.3)	2,654 (2,544,2,765)	22.9 (21.9,24.0)
1984	43.1 (42.2,44.0)	22.1 (21.2,22.9)	32.2 (31.6,32.9)	184.2 (180.4,188.0)	98.2 (94.7,101.9)	282.4 (277.3,287.9)	2,348.8 (2,262.9,2,438.1)	2,617 (2,521,2,716)	22.8 (21.9,23.8)
1985	42.6 (41.7,43.5)	21.9 (21.1,22.7)	31.9 (31.3,32.5)	183.8 (180.1,187.6)	97.9 (94.4,101.5)	281.8 (276.7,287.1)	2,332.2 (2,256.6,2,411.0)	2,576 (2,493,2,663)	22.7 (21.9,23.6)
1986	42.1 (41.3,43.0)	21.7 (20.9,22.5)	31.6 (31.0,32.2)	183.6 (179.7,187.2)	97.6 (94.3,101.2)	281.2 (275.8,286.4)	2,315.6 (2,248.0,2,388.7)	2,535 (2,461,2,615)	22.6 (21.8,23.4)
1987	41.7 (40.9,42.5)	21.5 (20.7,22.3)	31.3 (30.7,31.8)	183.4 (179.8,187.0)	97.4 (94.1,100.8)	280.8 (275.4,285.7)	2,298.3 (2,236.8,2,365.2)	2,494 (2,428,2,567)	22.4 (21.7,23.3)
1988	41.3 (40.4,42.1)	21.3 (20.5,22.0)	31.0 (30.4,31.6)	183.1 (179.4,186.7)	97.0 (93.7,100.4)	280.1 (275.0,285.0)	2,275.2 (2,219.5,2,336.0)	2,449 (2,389,2,514)	22.3 (21.6,23.0)
1989	40.9 (40.1,41.7)	21.1 (20.4,21.8)	30.7 (30.1,31.3)	182.7 (179.3,186.2)	96.8 (93.6,100.0)	279.5 (274.6,284.3)	2,250.6 (2,197.8,2,307.5)	2,403 (2,346,2,463)	22.1 (21.4,22.8)
1990	40.4 (39.7,41.2)	20.9 (20.2,21.6)	30.4 (29.9,30.9)	182.3 (179.1,185.9)	96.4 (93.5,99.4)	278.7 (274.3,283.2)	2,231.8 (2,178.2,2,287.4)	2,363 (2,307,2,422)	21.9 (21.3,22.6)
1991	40.0 (39.3,40.8)	20.6 (20.0,21.3)	30.1 (29.6,30.6)	182.1 (178.9,185.4)	95.9 (93.3,98.7)	278.0 (273.7,282.5)	2,224.7 (2,172.2,2,281.0)	2,337 (2,282,2,396)	21.9 (21.3,22.6)
1992	39.6 (38.9,40.4)	20.4 (19.8,21.0)	29.8 (29.3,30.2)	181.7 (178.7,184.9)	95.4 (92.8,97.9)	277.0 (273.1,281.0)	2,221.8 (2,170.6,2,278.8)	2,315 (2,262,2,375)	22.0 (21.3,22.6)
1993	39.2 (38.6,39.9)	20.2 (19.7,20.7)	29.5 (29.1,29.9)	180.9 (178.1,183.9)	94.7 (92.4,96.9)	275.6 (272.2,279.2)	2,221.9 (2,170.5,2,278.8)	2,300 (2,247,2,359)	22.1 (21.4,22.7)
1994	38.8 (38.2,39.5)	20.0 (19.4,20.5)	29.2 (28.8,29.6)	180.3 (177.6,183.2)	94.1 (91.9,96.3)	274.4 (271.1,277.8)	2,220.4 (2,168.5,2,275.7)	2,283 (2,229,2,340)	22.2 (21.6,22.8)

Year	Prevalence (%) Male	Prevalence (%) Female	Prevalence (%) Both	# Daily Smokers (millions), Male	# Daily Smokers (millions), Female	# Daily Smokers (millions), Total	Total Consumption (billions)	Mean Annual Consumption Per Capita	Mean Daily Consumption Per Smoker
1995	38.4 (37.8,39.1)	19.8 (19.3,20.3)	28.9 (28.6,29.3)	179.6 (176.9,182.5)	93.7 (91.6,95.8)	273.3 (270.0,276.5)	2,217.8 (2,165.4,2,272.9)	2,264 (2,210,2,320)	22.2 (21.7,22.9)
1996	38.1 (37.5,38.7)	19.7 (19.3,20.2)	28.7 (28.4,29.1)	179.0 (176.5,181.7)	93.6 (91.6,95.6)	272.6 (269.4,275.8)	2,212.4 (2,160.1,2,265.7)	2,243 (2,190,2,297)	22.2 (21.7,22.9)
1997	37.7 (37.1,38.2)	19.7 (19.2,20.1)	28.5 (28.1,28.8)	177.9 (175.3,180.6)	93.7 (91.6,95.6)	271.6 (268.4,274.7)	2,201.5 (2,148.1,2,253.8)	2,216 (2,162,2,269)	22.2 (21.6,22.8)
1998	37.2 (36.6,37.8)	19.6 (19.2,20.1)	28.2 (27.9,28.6)	176.6 (173.9,179.2)	93.9 (91.9,95.9)	270.6 (267.4,273.7)	2,187.5 (2,134.2,2,239.0)	2,187 (2,133,2,238)	22.2 (21.6,22.8)
1999	36.6 (36.0,37.2)	19.6 (19.1,20.1)	27.9 (27.5,28.3)	174.8 (172.2,177.4)	94.1 (92.1,96.2)	268.9 (265.7,272.1)	2,167.4 (2,118.2,2,216.2)	2,152 (2,103,2,201)	22.1 (21.5,22.7)
2000	35.9 (35.3,36.5)	19.5 (19.0,20.0)	27.5 (27.1,27.9)	172.5 (169.9,175.1)	94.0 (91.9,96.2)	266.5 (263.3,269.8)	2,140.7 (2,093.4,2,189.1)	2,111 (2,065,2,159)	22.0 (21.5,22.6)
2001	35.2 (34.6,35.7)	19.3 (18.9,19.9)	27.1 (26.7,27.5)	170.1 (167.6,172.7)	93.9 (91.8,96.1)	264.0 (260.7,267.1)	2,116.4 (2,071.5,2,161.6)	2,073 (2,029,2,117)	22.0 (21.4,22.5)
2002	34.5 (33.9,35.0)	19.2 (18.7,19.7)	26.7 (26.3,27.1)	167.8 (165.2,170.3)	93.8 (91.6,96.0)	261.6 (258.2,264.8)	2,093.2 (2,048.1,2,137.2)	2,035 (1,992,2,078)	21.9 (21.4,22.5)
2003	33.8 (33.2,34.4)	19.0 (18.5,19.5)	26.2 (25.9,26.6)	165.5 (162.8,168.0)	93.3 (91.1,95.6)	258.9 (255.5,262.2)	2,070.4 (2,025.1,2,113.0)	1,998 (1,954,2,039)	21.9 (21.4,22.4)
2004	33.2 (32.7,33.8)	18.8 (18.3,19.3)	25.9 (25.5,26.2)	163.7 (161.2,166.3)	93.1 (90.8,95.4)	256.8 (253.6,260.1)	2,041.7 (1,997.1,2,083.5)	1,957 (1,914,1,997)	21.8 (21.3,22.3)
2005	32.7 (32.2,33.3)	18.6 (18.1,19.1)	25.5 (25.2,25.9)	162.1 (159.6,164.7)	92.9 (90.6,95.2)	255.0 (251.5,258.1)	2,011.3 (1,970.1,2,053.1)	1,915 (1,876,1,955)	21.6 (21.1,22.1)
2006	32.2 (31.6,32.7)	18.4 (17.9,18.9)	25.1 (24.8,25.5)	160.3 (157.8,162.9)	92.3 (90.0,94.5)	252.5 (249.0,255.9)	1,978.0 (1,937.5,2,018.5)	1,871 (1,833,1,910)	21.5 (20.9,22.0)
2007	31.6 (31.1,32.1)	18.1 (17.6,18.6)	24.7 (24.4,25.1)	158.4 (156.0,160.9)	91.5 (89.3,93.8)	250.0 (246.7,253.4)	1,943.3 (1,902.3,1,986.4)	1,827 (1,789,1,868)	21.3 (20.8,21.8)
2008	31.1 (30.6,31.7)	17.9 (17.4,18.3)	24.4 (24.1,24.8)	156.9 (154.6,159.4)	90.7 (88.6,92.9)	247.6 (244.5,251.0)	1,913.7 (1,870.9,1,958.4)	1,789 (1,749,1,831)	21.2 (20.6,21.7)
2009	30.8 (30.3,31.3)	17.6 (17.3,18.1)	24.1 (23.8,24.5)	155.8 (153.5,158.2)	90.0 (88.1,92.2)	245.8 (242.6,249.1)	1,898.8 (1,854.0,1,946.3)	1,767 (1,725,1,811)	21.2 (20.6,21.7)
2010	30.4 (29.9,31.0)	17.4 (17.0,17.9)	23.8 (23.5,24.2)	154.5 (152.0,157.1)	89.0 (87.1,91.4)	243.6 (240.4,247.0)	1,879.0 (1,831.9,1,929.2)	1,741 (1,698,1,788)	21.1 (20.5,21.7)
2011	30.2 (29.6,30.8)	17.3 (16.8,17.8)	23.6 (23.3,24.0)	153.9 (151.1,156.8)	88.4 (86.2,90.9)	242.2 (238.6,246.0)	1,858.7 (1,807.6,1,912.2)	1,716 (1,669,1,766)	21.0 (20.3,21.7)

Year	Prevalence (%) Male	Prevalence (%) Female	Prevalence (%) Both	# Daily Smokers (millions), Male	# Daily Smokers (millions), Female	# Daily Smokers (millions), Total	Total Consumption (billions)	Mean Annual Consumption Per Capita	Mean Daily Consumption Per Smoker
2012	30.1 (29.4,30.8)	17.2 (16.6,17.8)	23.5 (23.1,24.0)	153.7 (150.4,157.1)	88.1 (85.5,90.9)	241.8 (237.2,246.1)	1,838.5 (1,780.2,1,897.0)	1,691 (1,638,1,745)	20.8 (20.1,21.6)
Developing									
1980	40.5 (38.8,42.3)	5.9 (5.5,6.4)	23.4 (22.6,24.4)	389.0 (370.7,408.7)	51.9 (47.9,56.0)	441.0 (422.1,460.9)	2,587.5 (2,475.1,2,704.5)	1,291 (1,234,1,349)	16.1 (15.2,17.2)
1981	40.7 (39.0,42.3)	6.0 (5.5,6.4)	23.5 (22.7,24.4)	401.3 (382.9,420.2)	53.5 (49.5,57.4)	454.8 (436.3,474.2)	2,665.4 (2,562.1,2,777.5)	1,293 (1,243,1,347)	16.1 (15.2,17.1)
1982	40.8 (39.3,42.4)	6.0 (5.6,6.4)	23.6 (22.8,24.5)	414.2 (396.5,431.2)	55.1 (51.3,59.1)	469.3 (451.2,488.0)	2,752.2 (2,653.7,2,859.2)	1,298 (1,252,1,349)	16.1 (15.2,17.0)
1983	41.0 (39.5,42.4)	6.0 (5.6,6.5)	23.7 (23.0,24.5)	427.6 (410.5,444.4)	56.8 (52.9,60.9)	484.4 (466.8,502.2)	2,849.1 (2,756.8,2,955.5)	1,307 (1,265,1,356)	16.1 (15.4,17.0)
1984	41.1 (39.8,42.5)	6.1 (5.6,6.5)	23.8 (23.1,24.6)	441.0 (424.1,457.7)	58.5 (54.6,62.7)	499.6 (482.4,517.0)	2,945.8 (2,852.9,3,049.0)	1,315 (1,274,1,361)	16.2 (15.5,17.0)
1985	41.1 (39.8,42.4)	6.0 (5.6,6.5)	23.8 (23.1,24.5)	453.2 (437.1,470.0)	59.5 (55.6,63.8)	512.7 (495.9,530.1)	3,038.4 (2,945.8,3,136.5)	1,320 (1,280,1,363)	16.2 (15.5,17.1)
1986	41.0 (39.7,42.5)	5.9 (5.5,6.4)	23.7 (23.0,24.4)	465.1 (448.0,483.5)	60.3 (56.4,64.7)	525.4 (508.3,544.3)	3,122.8 (3,030.5,3,214.7)	1,322 (1,283,1,361)	16.3 (15.5,17.1)
1987	40.9 (39.5,42.4)	5.8 (5.4,6.2)	23.6 (22.9,24.3)	476.8 (458.7,495.6)	61.1 (57.2,65.4)	538.0 (519.8,557.3)	3,202.4 (3,112.5,3,294.8)	1,321 (1,284,1,359)	16.3 (15.6,17.1)
1988	40.8 (39.4,42.3)	5.7 (5.3,6.1)	23.5 (22.8,24.2)	488.6 (469.9,508.6)	61.9 (57.9,66.3)	550.6 (531.5,569.7)	3,280.6 (3,188.4,3,372.1)	1,319 (1,282,1,356)	16.3 (15.6,17.1)
1989	40.6 (39.3,42.1)	5.6 (5.3,6.0)	23.4 (22.7,24.1)	500.1 (481.1,519.8)	62.7 (58.7,67.0)	562.8 (543.0,581.9)	3,351.6 (3,259.3,3,444.2)	1,315 (1,279,1,351)	16.3 (15.6,17.1)
1990	40.5 (39.2,41.9)	5.5 (5.2,5.9)	23.2 (22.5,23.9)	511.5 (492.9,530.9)	63.5 (59.7,67.6)	574.9 (556.2,594.2)	3,421.1 (3,325.4,3,515.6)	1,310 (1,274,1,347)	16.3 (15.6,17.1)
1991	40.3 (39.2,41.6)	5.4 (5.1,5.8)	23.1 (22.5,23.8)	522.7 (505.0,541.4)	64.2 (60.6,68.2)	586.9 (569.1,605.9)	3,486.6 (3,393.0,3,582.2)	1,305 (1,270,1,341)	16.3 (15.6,17.1)
1992	40.2 (39.1,41.4)	5.4 (5.1,5.7)	23.0 (22.4,23.6)	534.0 (517.9,552.1)	65.0 (61.5,68.8)	599.0 (582.5,617.0)	3,548.9 (3,456.9,3,645.0)	1,299 (1,266,1,335)	16.2 (15.6,17.0)
1993	40.1 (39.1,41.2)	5.3 (5.0,5.6)	22.9 (22.3,23.4)	545.2 (530.0,561.7)	65.8 (62.5,69.3)	611.0 (595.6,627.3)	3,605.0 (3,514.9,3,702.9)	1,291 (1,259,1,327)	16.2 (15.6,16.9)
1994	39.9 (38.9,40.8)	5.1 (4.9,5.4)	22.7 (22.2,23.2)	555.1 (540.7,569.9)	65.9 (63.0,69.4)	621.0 (606.7,635.7)	3,655.4 (3,563.5,3,755.8)	1,282 (1,249,1,317)	16.1 (15.6,16.8)
1995	39.6 (38.8,40.5)	5.0 (4.8,5.3)	22.5 (22.1,23.0)	564.9 (551.3,578.2)	66.2 (63.4,69.4)	631.1 (616.5,644.2)	3,704.0 (3,611.2,3,802.3)	1,271 (1,239,1,305)	16.1 (15.6,16.7)

Year	Prevalence (%) Male	Prevalence (%) Female	Prevalence (%) Both	# Daily Smokers (millions), Male	# Daily Smokers (millions), Female	# Daily Smokers (millions), Total	Total Consumption (billions)	Mean Annual Consumption Per Capita	Mean Daily Consumption Per Smoker
1996	39.4 (38.6,40.3)	5.0 (4.8,5.2)	22.4 (21.9,22.8)	574.6 (561.5,587.2)	66.8 (64.0,70.1)	641.5 (627.7,654.2)	3,750.8 (3,656.0,3,850.5)	1,259 (1,228,1,293)	16.0 (15.6,16.7)
1997	38.9 (38.1,39.7)	4.8 (4.6,5.1)	22.0 (21.6,22.4)	579.1 (566.2,591.9)	66.7 (63.7,70.0)	645.8 (632.8,659.1)	3,794.9 (3,700.2,3,893.4)	1,247 (1,216,1,279)	16.1 (15.7,16.8)
1998	38.3 (37.4,39.1)	4.7 (4.5,4.9)	21.6 (21.2,22.1)	583.2 (569.8,596.4)	66.8 (63.8,70.0)	649.9 (635.9,663.4)	3,838.6 (3,742.3,3,938.5)	1,234 (1,203,1,266)	16.2 (15.7,16.9)
1999	37.7 (36.8,38.5)	4.6 (4.4,4.8)	21.3 (20.9,21.7)	586.5 (572.4,600.4)	66.9 (63.9,70.1)	653.4 (639.0,667.9)	3,882.1 (3,785.7,3,982.8)	1,221 (1,191,1,253)	16.3 (15.8,16.9)
2000	37.0 (36.1,37.8)	4.5 (4.3,4.7)	20.9 (20.4,21.3)	587.5 (573.0,602.2)	66.9 (63.9,70.0)	654.5 (640.0,669.4)	3,918.6 (3,821.6,4,022.4)	1,206 (1,176,1,238)	16.4 (15.9,17.1)
2001	36.3 (35.4,37.1)	4.4 (4.2,4.6)	20.4 (20.0,20.9)	588.9 (574.3,603.8)	66.7 (63.9,69.8)	655.6 (640.9,671.1)	3,956.9 (3,860.6,4,064.9)	1,191 (1,162,1,223)	16.5 (16.1,17.2)
2002	35.6 (34.7,36.5)	4.3 (4.1,4.5)	20.0 (19.6,20.5)	590.7 (575.3,605.5)	66.8 (63.9,69.8)	657.4 (642.2,672.6)	3,993.7 (3,893.8,4,101.3)	1,175 (1,146,1,207)	16.6 (16.2,17.3)
2003	35.0 (34.2,35.9)	4.2 (4.0,4.4)	19.7 (19.3,20.2)	594.1 (578.7,609.4)	67.2 (64.4,70.4)	661.3 (646.0,677.0)	4,030.5 (3,929.3,4,136.3)	1,160 (1,131,1,191)	16.7 (16.2,17.4)
2004	34.5 (33.7,35.3)	4.1 (4.0,4.3)	19.4 (19.0,19.8)	598.4 (583.5,612.8)	67.4 (64.8,70.4)	665.9 (651.0,680.4)	4,063.2 (3,965.6,4,169.1)	1,145 (1,117,1,175)	16.7 (16.2,17.3)
2005	33.9 (33.2,34.7)	4.0 (3.9,4.2)	19.1 (18.7,19.5)	601.5 (587.2,616.1)	67.4 (64.7,70.2)	668.9 (654.7,683.3)	4,096.2 (3,998.4,4,203.4)	1,130 (1,103,1,160)	16.8 (16.3,17.4)
2006	33.4 (32.6,34.1)	3.9 (3.8,4.1)	18.8 (18.4,19.1)	603.9 (590.7,618.1)	67.1 (64.6,69.8)	671.1 (657.6,685.4)	4,129.0 (4,028.4,4,241.8)	1,117 (1,090,1,148)	16.9 (16.4,17.5)
2007	32.8 (32.1,33.5)	3.8 (3.7,4.0)	18.4 (18.0,18.8)	605.2 (591.6,619.2)	67.0 (64.5,69.5)	672.2 (658.9,686.0)	4,162.0 (4,059.5,4,277.0)	1,105 (1,078,1,135)	17.0 (16.5,17.6)
2008	32.3 (31.6,33.0)	3.8 (3.6,3.9)	18.1 (17.7,18.5)	609.2 (595.1,623.2)	67.2 (64.8,69.6)	676.4 (661.6,690.9)	4,198.5 (4,093.2,4,319.8)	1,094 (1,067,1,126)	17.0 (16.5,17.7)
2009	32.0 (31.2,32.7)	3.7 (3.6,3.9)	17.9 (17.5,18.3)	615.8 (601.2,629.6)	67.8 (65.4,70.5)	683.6 (668.7,698.3)	4,246.6 (4,130.6,4,379.3)	1,088 (1,058,1,121)	17.0 (16.5,17.8)
2010	31.9 (31.1,32.7)	3.7 (3.5,3.8)	17.9 (17.4,18.3)	626.3 (609.3,642.0)	68.7 (66.2,71.5)	695.0 (678.0,711.1)	4,294.4 (4,174.2,4,439.4)	1,081 (1,051,1,117)	16.9 (16.4,17.7)
2011	31.9 (31.0,32.8)	3.7 (3.5,3.8)	17.9 (17.4,18.3)	639.3 (620.0,657.6)	70.2 (67.1,73.4)	709.5 (690.0,728.0)	4,347.2 (4,208.8,4,508.0)	1,076 (1,042,1,116)	16.8 (16.2,17.6)
2012	32.0 (30.9,33.0)	3.7 (3.5,3.9)	17.9 (17.4,18.4)	653.6 (630.7,674.6)	71.9 (68.4,75.8)	725.5 (702.7,746.4)	4,407.6 (4,249.9,4,586.2)	1,074 (1,035,1,117)	16.6 (16.0,17.5)

eTable 12. Age-Standardized prevalence for Males, Females, and Both Sexes Combined in 1980, 1996, 2006, and 2012 for 187 Countries

95% uncertainty intervals are presented in parentheses.

Location	Year	Prevalence (%) Male	Prevalence (%) Female	Prevalence (%) Both
Global	1980	41.2 (40.0,42.6)	10.6 (10.2,11.1)	25.9 (25.1,26.6)
	1996	38.5 (37.9,39.1)	8.3 (8.1,8.5)	23.4 (23.1,23.7)
	2006	32.6 (32.0,33.2)	6.8 (6.7,7.0)	19.7 (19.4,20.0)
	2012	31.1 (30.2,32.0)	6.2 (6.0,6.4)	18.7 (18.2,19.1)
Developed	1980	44.6 (43.4,45.7)	22.5 (21.4,23.8)	33.1 (32.3,33.9)
	1996	38.1 (37.5,38.7)	19.7 (19.3,20.2)	28.7 (28.4,29.1)
	2006	32.2 (31.6,32.7)	18.4 (17.9,18.9)	25.1 (24.8,25.5)
	2012	30.1 (29.4,30.8)	17.2 (16.6,17.8)	23.5 (23.1,24.0)
Developing	1980	40.5 (38.8,42.3)	5.9 (5.5,6.4)	23.4 (22.6,24.4)
	1996	39.4 (38.6,40.3)	5.0 (4.8,5.2)	22.4 (21.9,22.8)
	2006	33.4 (32.6,34.1)	3.9 (3.8,4.1)	18.8 (18.4,19.1)
	2012	32.0 (30.9,33.0)	3.7 (3.5,3.9)	17.9 (17.4,18.4)
Afghanistan	1980	19.5 (16.1,23.0)	2.7 (1.9,3.6)	11.1 (9.3,12.9)
	1996	21.8 (18.2,25.9)	2.5 (1.8,3.3)	12.2 (10.3,14.3)
	2006	22.6 (18.6,26.9)	2.8 (2.0,3.8)	12.8 (10.6,15.0)
	2012	22.9 (18.9,27.4)	2.9 (2.1,3.8)	12.9 (10.9,15.1)
Albania	1980	40.6 (35.4,45.7)	3.5 (2.6,4.6)	22.7 (19.9,25.5)
	1996	39.8 (35.3,44.5)	3.3 (2.5,4.2)	21.6 (19.3,24.0)
	2006	34.5 (31.3,37.7)	3.1 (2.5,3.7)	18.6 (17.0,20.2)
	2012	38.1 (33.7,42.7)	3.9 (3.1,5.1)	20.9 (18.7,23.2)
Algeria	1980	33.5 (28.7,38.8)	0.9 (0.7,1.2)	16.9 (14.5,19.4)
	1996	35.5 (31.2,40.1)	0.9 (0.7,1.2)	18.0 (15.9,20.4)
	2006	24.7 (22.3,27.2)	0.8 (0.6,1.0)	12.8 (11.6,14.1)
	2012	21.4 (19.0,24.0)	0.9 (0.7,1.2)	11.2 (10.0,12.5)
Andorra	1980	37.6 (32.1,43.6)	27.9 (22.2,34.0)	32.5 (28.3,36.8)
	1996	38.8 (34.9,43.0)	28.2 (24.0,32.5)	33.4 (30.5,36.5)
	2006	35.1 (31.3,39.2)	26.8 (22.9,30.9)	30.9 (28.0,33.9)
	2012	33.3 (30.1,36.8)	25.2 (21.7,28.8)	29.2 (26.8,31.7)
Angola	1980	17.3 (14.2,20.8)	1.3 (0.9,1.9)	9.0 (7.5,10.7)
	1996	17.5 (14.3,21.3)	1.3 (0.9,1.9)	9.2 (7.6,11.0)
	2006	17.1 (13.9,20.6)	1.6 (1.1,2.1)	9.1 (7.6,10.8)
	2012	16.8 (13.6,20.4)	1.6 (1.2,2.2)	9.0 (7.4,10.8)
Antigua and Barbuda	1980	8.3 (6.6,10.2)	2.4 (1.7,3.4)	5.2 (4.3,6.2)
	1996	5.5 (4.3,7.0)	2.0 (1.4,2.7)	3.7 (3.0,4.5)
	2006	5.1 (4.0,6.4)	1.8 (1.3,2.6)	3.4 (2.8,4.1)
	2012	5.0 (4.0,6.3)	1.9 (1.3,2.6)	3.3 (2.7,4.0)

Location	Year	Prevalence (%) Male	Prevalence (%) Female	Prevalence (%) Both
Argentina	1980	30.8 (26.0,35.6)	22.5 (17.5,28.2)	26.6 (22.9,30.4)
	1996	29.1 (24.6,33.8)	22.1 (17.5,27.6)	25.5 (22.2,29.3)
	2006	27.1 (25.0,29.2)	19.8 (17.7,22.4)	23.4 (21.8,25.0)
	2012	23.9 (21.6,26.2)	15.9 (13.7,18.2)	19.8 (18.2,21.5)
Armenia	1980	54.0 (49.1,59.1)	2.6 (1.9,3.5)	26.7 (24.4,29.1)
	1996	57.1 (52.6,61.3)	2.9 (2.2,3.9)	27.8 (25.6,29.9)
	2006	54.4 (51.9,56.9)	1.8 (1.5,2.2)	27.1 (25.8,28.3)
	2012	51.7 (48.2,54.8)	1.7 (1.4,2.2)	26.8 (25.0,28.5)
Australia	1980	34.3 (31.8,37.2)	27.3 (24.3,30.6)	30.8 (28.8,32.9)
	1996	25.6 (24.3,26.9)	22.6 (21.1,24.1)	24.1 (23.1,25.1)
	2006	20.8 (19.3,22.2)	17.2 (15.6,18.9)	19.0 (17.9,20.1)
	2012	18.3 (16.4,20.1)	15.4 (13.5,17.5)	16.8 (15.3,18.3)
Austria	1980	34.1 (31.1,37.5)	22.3 (19.1,25.9)	27.8 (25.6,30.3)
	1996	34.5 (32.6,36.4)	24.9 (23.3,26.7)	29.6 (28.3,30.9)
	2006	35.8 (33.3,38.3)	29.2 (26.7,31.8)	32.5 (30.8,34.2)
	2012	36.4 (31.9,40.8)	28.3 (23.9,33.1)	32.3 (29.2,35.3)
Azerbaijan	1980	45.3 (39.9,50.5)	0.9 (0.6,1.2)	21.6 (19.0,24.0)
	1996	42.9 (37.5,48.2)	0.8 (0.6,1.2)	20.8 (18.2,23.2)
	2006	42.8 (37.6,47.8)	0.8 (0.6,1.1)	20.9 (18.4,23.3)
	2012	44.9 (39.8,49.9)	0.9 (0.6,1.2)	22.1 (19.6,24.5)
Bahrain	1980	24.7 (22.6,26.8)	8.1 (6.9,9.3)	18.6 (17.1,20.0)
	1996	19.5 (17.5,21.8)	8.1 (7.0,9.4)	15.0 (13.8,16.5)
	2006	22.0 (19.7,24.6)	5.4 (4.5,6.5)	15.9 (14.4,17.6)
	2012	23.9 (20.6,27.3)	5.9 (4.6,7.5)	17.5 (15.3,19.8)
Bangladesh	1980	48.6 (43.2,53.8)	2.1 (1.6,2.9)	26.6 (23.8,29.4)
	1996	45.5 (41.1,50.5)	1.9 (1.5,2.5)	24.9 (22.5,27.4)
	2006	46.3 (44.3,48.4)	2.2 (1.8,2.5)	25.0 (23.9,26.1)
	2012	44.4 (41.4,47.9)	1.8 (1.5,2.3)	23.4 (21.9,25.1)
Barbados	1980	11.8 (9.4,14.4)	2.2 (1.5,3.3)	6.7 (5.4,8.0)
	1996	11.2 (8.9,14.0)	2.2 (1.5,3.2)	6.6 (5.3,8.1)
	2006	10.8 (8.6,13.3)	2.1 (1.4,3.1)	6.4 (5.3,7.8)
	2012	10.5 (8.3,13.1)	2.1 (1.4,3.1)	6.4 (5.1,7.8)
Belarus	1980	49.8 (44.5,55.0)	10.5 (7.6,13.9)	28.2 (25.2,31.3)
	1996	53.1 (48.7,57.8)	11.0 (8.3,14.0)	30.7 (28.0,33.5)
	2006	43.0 (38.9,46.9)	11.5 (9.1,14.2)	26.2 (23.9,28.5)
	2012	45.5 (42.3,48.7)	12.2 (10.4,14.1)	27.7 (25.9,29.6)
Belgium	1980	40.5 (35.2,46.1)	28.4 (23.1,33.9)	34.2 (30.6,38.4)
	1996	37.3 (34.0,40.3)	28.5 (25.4,32.0)	32.8 (30.5,35.0)
	2006	29.8 (27.1,32.7)	24.3 (21.7,27.4)	27.0 (25.1,29.1)
	2012	30.7 (26.2,35.1)	26.1 (21.7,31.0)	28.4 (25.2,31.8)

Location	Year	Prevalence (%) Male	Prevalence (%) Female	Prevalence (%) Both
Belize	1980	23.1 (19.2,27.2)	2.3 (1.7,3.2)	12.8 (10.8,14.9)
	1996	19.4 (16.4,22.9)	2.1 (1.6,2.8)	10.8 (9.3,12.6)
	2006	17.3 (15.4,19.3)	1.7 (1.4,2.2)	9.4 (8.4,10.5)
	2012	17.4 (14.7,20.5)	1.8 (1.4,2.4)	9.5 (8.1,11.1)
Benin	1980	16.2 (12.8,20.3)	3.7 (2.6,4.9)	9.5 (7.8,11.5)
	1996	14.4 (11.4,18.3)	3.7 (2.7,4.8)	8.8 (7.2,10.6)
	2006	13.8 (11.0,17.4)	2.2 (1.8,2.8)	7.9 (6.5,9.6)
	2012	13.7 (10.8,17.2)	1.9 (1.4,2.6)	7.7 (6.2,9.5)
Bhutan	1980	18.8 (15.4,22.4)	3.8 (2.7,5.4)	11.8 (10.0,13.9)
	1996	17.5 (14.2,21.0)	3.7 (2.6,5.2)	11.0 (9.1,13.0)
	2006	16.8 (13.8,20.2)	3.6 (2.5,5.0)	11.0 (9.1,13.0)
	2012	16.5 (13.4,20.1)	3.5 (2.4,4.9)	10.8 (9.0,12.8)
Bolivia	1980	45.9 (40.2,52.0)	21.8 (16.9,27.4)	33.5 (29.4,37.5)
	1996	47.3 (42.0,52.7)	23.9 (19.1,29.2)	35.3 (31.8,38.7)
	2006	42.8 (39.7,45.8)	14.6 (12.5,17.0)	28.4 (26.5,30.2)
	2012	38.7 (34.4,43.2)	11.0 (8.8,13.7)	24.6 (22.1,27.1)
Bosnia and Herzegovina	1980	45.1 (39.8,50.7)	27.8 (22.2,33.7)	36.0 (32.4,40.0)
	1996	45.1 (40.5,49.9)	28.7 (23.7,33.8)	36.4 (32.8,40.0)
	2006	42.1 (38.8,45.5)	25.6 (22.4,28.7)	33.5 (31.2,36.0)
	2012	39.9 (35.7,43.6)	24.3 (20.7,28.1)	31.9 (29.5,34.4)
Botswana	1980	27.2 (22.9,32.0)	7.0 (5.3,9.3)	16.5 (14.2,18.9)
	1996	23.5 (19.7,27.8)	6.3 (4.7,8.2)	14.7 (12.6,16.9)
	2006	21.9 (18.2,25.8)	6.2 (4.5,8.2)	14.0 (11.8,16.2)
	2012	21.5 (17.9,25.9)	6.2 (4.7,8.2)	13.9 (11.8,16.2)
Brazil	1980	25.9 (21.5,30.6)	15.6 (11.9,19.9)	20.7 (17.8,24.0)
	1996	21.3 (17.7,25.0)	14.4 (11.2,18.2)	17.8 (15.4,20.6)
	2006	18.8 (16.7,21.3)	12.0 (10.6,13.4)	15.3 (14.1,16.7)
	2012	16.5 (14.5,18.9)	11.0 (9.2,13.0)	13.7 (12.3,15.3)
Brunei	1980	13.4 (10.7,16.6)	8.1 (6.1,10.7)	11.0 (9.1,13.1)
	1996	13.9 (11.3,17.3)	8.4 (6.2,11.0)	11.3 (9.6,13.3)
	2006	13.9 (11.4,16.9)	8.3 (6.2,11.0)	11.1 (9.4,13.1)
	2012	14.0 (11.3,17.1)	8.4 (6.3,10.9)	11.2 (9.4,13.3)
Bulgaria	1980	38.5 (33.3,44.4)	23.3 (17.8,29.2)	30.8 (27.1,34.8)
	1996	42.4 (38.7,46.5)	23.3 (19.4,27.6)	32.7 (30.0,35.6)
	2006	49.0 (45.6,52.4)	35.8 (32.0,39.3)	42.3 (39.7,44.7)
	2012	40.9 (36.5,45.6)	31.5 (26.7,36.7)	36.1 (32.9,39.5)
Burkina Faso	1980	19.8 (16.4,23.4)	9.3 (6.9,12.0)	14.3 (12.1,16.5)
	1996	19.6 (16.5,23.1)	10.2 (7.6,12.8)	14.5 (12.4,16.6)
	2006	19.5 (17.2,22.1)	5.6 (4.3,7.4)	12.2 (10.8,13.7)
	2012	19.8 (17.7,22.3)	3.7 (2.7,5.2)	11.5 (10.2,12.8)

Location	Year	Prevalence (%) Male	Prevalence (%) Female	Prevalence (%) Both
Burundi	1980	25.8 (21.8,30.0)	10.3 (7.8,13.3)	17.4 (15.1,20.1)
	1996	23.0 (19.3,26.8)	9.7 (7.2,12.7)	15.8 (13.6,18.3)
	2006	22.9 (19.3,26.4)	9.3 (7.0,12.4)	15.9 (13.6,18.2)
	2012	24.5 (21.0,28.1)	9.7 (7.4,12.7)	17.0 (14.6,19.3)
Cambodia	1980	49.6 (44.5,54.6)	5.5 (4.1,7.3)	25.4 (23.0,27.8)
	1996	49.7 (45.6,53.8)	5.8 (4.6,7.3)	25.8 (23.8,27.8)
	2006	45.6 (43.5,47.8)	4.4 (3.9,4.9)	23.1 (22.0,24.1)
	2012	42.1 (39.0,45.0)	4.0 (3.3,4.8)	21.5 (20.0,22.8)
Cameroon	1980	15.6 (12.6,19.2)	2.8 (2.0,3.8)	9.0 (7.5,10.7)
	1996	15.8 (12.9,18.9)	3.0 (2.2,4.1)	9.2 (7.7,10.9)
	2006	15.6 (12.6,18.6)	1.3 (1.0,1.6)	8.3 (6.8,9.9)
	2012	15.4 (12.7,18.5)	0.6 (0.4,0.8)	7.9 (6.5,9.5)
Canada	1980	42.3 (39.0,45.5)	34.1 (30.4,37.8)	38.1 (35.6,40.5)
	1996	27.4 (26.0,29.0)	24.6 (22.9,26.2)	26.0 (24.9,27.1)
	2006	18.1 (17.0,19.2)	14.3 (13.3,15.4)	16.2 (15.5,17.0)
	2012	16.7 (15.4,18.3)	12.8 (11.5,14.1)	14.8 (13.8,15.8)
Cape Verde	1980	12.9 (10.3,15.6)	3.5 (2.7,4.7)	7.4 (6.2,8.7)
	1996	12.1 (9.7,14.7)	3.4 (2.6,4.5)	7.2 (6.0,8.6)
	2006	11.8 (9.5,14.5)	3.2 (2.6,4.0)	7.2 (6.1,8.5)
	2012	11.7 (9.5,14.3)	3.2 (2.4,4.1)	7.3 (6.2,8.7)
Central African Republic	1980	16.4 (13.2,20.0)	1.3 (0.9,1.8)	8.6 (7.1,10.4)
	1996	16.5 (13.4,20.2)	1.3 (0.9,1.8)	8.6 (7.1,10.4)
	2006	16.1 (12.9,19.4)	1.5 (1.1,2.1)	8.6 (7.1,10.2)
	2012	15.9 (12.7,19.3)	1.5 (1.1,2.2)	8.5 (7.0,10.3)
Chad	1980	14.2 (11.7,17.0)	2.5 (1.8,3.3)	8.1 (6.9,9.6)
	1996	14.2 (11.6,17.3)	2.4 (1.8,3.3)	8.2 (6.8,9.7)
	2006	14.2 (11.7,17.0)	2.3 (1.7,3.2)	8.1 (6.9,9.6)
	2012	14.2 (11.8,17.2)	2.3 (1.7,3.2)	8.2 (6.9,9.6)
Chile	1980	37.2 (31.6,43.2)	31.6 (25.2,39.0)	34.3 (29.8,39.0)
	1996	39.0 (34.5,43.9)	34.4 (29.4,39.7)	36.6 (33.4,40.0)
	2006	30.9 (29.0,33.1)	25.9 (23.8,28.0)	28.3 (26.9,29.8)
	2012	31.9 (28.4,36.1)	26.0 (22.1,30.3)	28.8 (26.1,31.9)
China	1980	53.2 (49.2,57.2)	6.0 (4.9,7.2)	30.4 (28.1,32.5)
	1996	53.5 (51.5,55.5)	4.0 (3.6,4.4)	29.5 (28.4,30.5)
	2006	44.5 (42.5,46.5)	2.2 (2.0,2.4)	23.9 (22.9,24.9)
	2012	45.1 (42.0,48.0)	2.1 (1.8,2.4)	24.2 (22.6,25.7)
Colombia	1980	24.0 (19.7,28.7)	8.7 (6.4,11.5)	16.1 (13.6,18.8)
	1996	18.6 (15.2,22.5)	7.7 (5.7,10.4)	12.9 (11.0,15.3)
	2006	17.0 (15.1,19.1)	6.3 (5.3,7.4)	11.4 (10.5,12.5)
	2012	17.2 (15.0,19.6)	5.6 (4.6,6.9)	11.2 (10.0,12.5)

Location	Year	Prevalence (%) Male	Prevalence (%) Female	Prevalence (%) Both
Comoros	1980	18.1 (14.8,22.0)	8.8 (6.6,11.6)	13.5 (11.4,16.0)
	1996	18.2 (14.8,22.1)	10.6 (7.9,13.7)	14.4 (12.2,16.9)
	2006	18.1 (14.9,21.7)	5.1 (4.1,6.4)	11.6 (9.8,13.6)
	2012	18.1 (14.8,22.2)	2.5 (2.0,3.2)	10.3 (8.6,12.4)
Congo	1980	17.5 (14.2,21.1)	1.3 (0.9,1.9)	9.3 (7.6,11.1)
	1996	16.4 (13.3,19.9)	1.3 (0.9,1.9)	8.7 (7.1,10.5)
	2006	16.3 (13.2,19.9)	1.4 (0.9,1.9)	8.8 (7.2,10.6)
	2012	16.2 (13.1,19.7)	1.4 (0.9,2.0)	8.8 (7.1,10.6)
Costa Rica	1980	15.8 (12.8,18.9)	5.4 (3.8,7.4)	10.7 (8.9,12.5)
	1996	13.7 (11.8,15.7)	4.5 (3.7,5.5)	9.1 (8.1,10.2)
	2006	15.9 (13.5,18.4)	6.8 (5.3,8.6)	11.4 (9.9,13.0)
	2012	16.1 (13.9,18.4)	7.5 (6.0,9.3)	11.8 (10.5,13.3)
Cote d'Ivoire	1980	14.5 (11.7,17.7)	3.1 (2.3,4.0)	9.3 (7.7,11.1)
	1996	13.9 (11.6,16.7)	3.2 (2.4,4.2)	8.9 (7.6,10.4)
	2006	15.7 (13.5,18.0)	2.2 (1.6,2.8)	9.2 (8.1,10.5)
	2012	18.7 (16.7,20.9)	1.8 (1.3,2.5)	10.5 (9.4,11.7)
Croatia	1980	30.3 (25.5,35.4)	23.1 (18.1,28.6)	26.5 (23.1,30.5)
	1996	32.6 (29.6,35.7)	24.2 (21.4,27.3)	28.2 (26.1,30.3)
	2006	35.9 (32.2,39.5)	23.7 (20.0,27.8)	29.6 (27.1,32.3)
	2012	37.8 (33.3,43.0)	24.5 (19.3,30.2)	31.0 (27.5,34.7)
Cuba	1980	30.8 (26.1,35.6)	15.3 (11.7,19.5)	23.1 (20.0,26.3)
	1996	25.0 (20.8,29.8)	13.7 (10.3,17.5)	19.3 (16.7,22.3)
	2006	21.7 (18.1,25.6)	12.5 (9.4,16.2)	17.1 (14.7,19.6)
	2012	19.9 (16.4,23.9)	11.8 (9.0,15.1)	15.9 (13.6,18.5)
Cyprus	1980	47.9 (42.6,53.5)	23.0 (18.1,28.6)	35.1 (31.5,38.8)
	1996	48.6 (43.4,54.0)	23.8 (18.8,29.0)	35.9 (31.9,39.7)
	2006	47.7 (44.5,50.9)	20.1 (17.5,23.1)	33.5 (31.5,35.6)
	2012	48.0 (44.0,52.1)	18.1 (15.2,21.4)	32.5 (30.0,35.3)
Czech Republic	1980	30.0 (25.7,35.5)	22.7 (17.8,28.1)	26.2 (22.8,30.0)
	1996	31.9 (29.0,34.7)	21.5 (19.3,23.8)	26.6 (24.8,28.5)
	2006	30.6 (28.7,32.8)	22.2 (20.2,24.2)	26.3 (24.9,27.7)
	2012	28.5 (25.2,31.9)	20.4 (16.9,24.4)	24.4 (22.0,27.1)
Democratic Republic of the Congo	1980	15.4 (12.3,18.9)	1.4 (0.9,1.9)	8.0 (6.5,9.7)
	1996	15.3 (12.3,18.7)	1.3 (0.9,1.9)	8.2 (6.7,9.9)
	2006	15.3 (12.3,18.7)	1.4 (1.0,2.0)	8.2 (6.7,10.0)
	2012	15.3 (12.4,18.4)	1.4 (1.0,2.0)	8.3 (6.8,9.8)
Denmark	1980	38.2 (34.1,42.8)	39.3 (33.9,45.1)	38.7 (35.2,42.2)
	1996	35.2 (33.8,36.5)	34.9 (33.3,36.7)	35.0 (33.9,36.1)
	2006	26.6 (25.4,27.8)	22.9 (21.7,24.1)	24.8 (23.9,25.6)

Location	Year	Prevalence (%) Male	Prevalence (%) Female	Prevalence (%) Both
	2012	19.7 (18.1,21.3)	17.8 (16.1,19.6)	18.7 (17.5,19.9)
Djibouti	1980	40.0 (35.1,45.0)	7.8 (5.9,10.3)	23.5 (21.0,26.3)
	1996	39.9 (35.0,44.9)	7.7 (5.7,10.0)	23.7 (21.2,26.5)
	2006	39.3 (34.8,44.0)	7.5 (5.7,9.8)	23.3 (20.8,26.1)
	2012	39.0 (34.0,43.9)	7.4 (5.6,9.6)	23.2 (20.5,25.8)
Dominica	1980	10.3 (8.2,12.9)	3.1 (2.2,4.4)	6.7 (5.5,8.0)
	1996	9.1 (7.1,11.4)	3.0 (2.1,4.2)	6.0 (4.9,7.3)
	2006	8.6 (6.8,10.7)	2.8 (2.0,3.9)	5.7 (4.7,6.8)
	2012	8.4 (6.6,10.7)	2.8 (1.9,3.9)	5.6 (4.5,6.8)
Dominican Republic	1980	22.0 (18.4,25.9)	13.2 (10.0,16.8)	17.7 (15.3,20.1)
	1996	21.2 (18.9,23.4)	13.9 (12.0,15.8)	17.6 (16.1,18.9)
	2006	14.8 (13.2,16.4)	9.7 (8.2,11.2)	12.2 (11.1,13.3)
	2012	14.5 (12.4,16.7)	9.5 (7.4,11.9)	11.9 (10.5,13.6)
Ecuador	1980	15.6 (12.8,18.8)	3.4 (2.4,4.7)	9.5 (7.9,11.1)
	1996	16.1 (14.4,17.9)	3.1 (2.6,3.8)	9.5 (8.7,10.5)
	2006	9.6 (8.6,10.8)	3.1 (2.6,3.7)	6.3 (5.8,7.0)
	2012	10.3 (8.4,12.3)	3.0 (2.2,3.9)	6.6 (5.6,7.8)
Egypt	1980	33.8 (28.6,38.6)	1.0 (0.8,1.4)	17.0 (14.4,19.3)
	1996	34.0 (29.8,38.3)	0.9 (0.7,1.1)	17.3 (15.1,19.5)
	2006	32.0 (30.0,34.0)	0.9 (0.7,1.0)	16.3 (15.4,17.3)
	2012	36.1 (33.4,38.7)	1.1 (0.9,1.4)	18.5 (17.2,19.9)
El Salvador	1980	20.1 (16.4,24.4)	3.2 (2.3,4.3)	11.3 (9.4,13.4)
	1996	19.0 (15.6,23.1)	3.1 (2.3,4.0)	10.5 (8.8,12.5)
	2006	18.1 (14.8,21.8)	2.5 (2.1,3.1)	9.6 (8.1,11.3)
	2012	18.1 (14.7,21.8)	2.5 (2.0,3.3)	9.5 (7.9,11.3)
Equatorial Guinea	1980	18.7 (15.2,22.5)	1.4 (1.0,2.0)	9.6 (7.9,11.5)
	1996	19.0 (15.4,22.9)	1.4 (1.0,2.0)	10.6 (8.7,12.7)
	2006	16.8 (13.8,20.2)	1.5 (1.0,2.1)	9.5 (8.0,11.3)
	2012	16.5 (13.4,19.8)	1.5 (1.0,2.1)	9.3 (7.7,11.2)
Eritrea	1980	13.6 (11.0,16.6)	0.9 (0.6,1.2)	7.1 (5.7,8.5)
	1996	13.8 (11.2,17.1)	0.9 (0.6,1.2)	7.1 (5.7,8.6)
	2006	12.3 (10.9,13.7)	0.6 (0.5,0.8)	6.2 (5.5,6.9)
	2012	11.2 (9.5,13.2)	0.6 (0.4,0.8)	5.7 (4.9,6.7)
Estonia	1980	39.7 (34.8,45.3)	16.9 (12.8,21.4)	27.5 (24.3,30.8)
	1996	44.4 (41.6,47.0)	20.0 (17.9,22.3)	31.4 (29.7,33.0)
	2006	42.2 (39.8,44.4)	19.9 (18.1,21.8)	30.4 (29.0,31.8)
	2012	38.4 (35.1,42.0)	18.6 (15.9,21.4)	28.0 (25.6,30.2)
Ethiopia	1980	8.6 (6.8,10.7)	1.2 (0.9,1.6)	4.8 (3.9,5.9)
	1996	8.1 (6.6,9.8)	1.2 (0.9,1.6)	4.6 (3.8,5.5)
	2006	8.2 (7.2,9.3)	1.1 (0.9,1.4)	4.6 (4.1,5.1)

Location	Year	Prevalence (%) Male	Prevalence (%) Female	Prevalence (%) Both
	2012	7.7 (6.7,8.7)	1.0 (0.8,1.2)	4.3 (3.7,4.8)
Federated States of Micronesia	1980	45.0 (39.8,50.6)	10.9 (8.3,14.0)	28.0 (25.0,31.1)
	1996	42.4 (37.4,48.0)	11.2 (8.5,14.4)	26.8 (23.7,30.1)
	2006	39.8 (34.8,44.8)	11.6 (8.7,15.1)	25.6 (22.7,28.5)
	2012	39.1 (33.8,44.5)	11.4 (8.6,14.8)	25.3 (22.3,28.3)
Fiji	1980	29.0 (24.3,33.7)	5.3 (3.9,7.1)	17.2 (14.9,19.7)
	1996	26.2 (22.4,30.6)	4.9 (3.8,6.2)	15.6 (13.6,17.8)
	2006	23.8 (20.9,27.2)	4.5 (3.6,5.7)	14.3 (12.7,16.1)
	2012	23.4 (20.4,26.6)	4.6 (3.6,5.8)	14.1 (12.5,15.8)
Finland	1980	32.6 (30.8,34.4)	18.4 (16.8,20.1)	25.3 (24.1,26.6)
	1996	26.7 (25.5,27.8)	19.7 (18.6,20.8)	23.1 (22.4,23.9)
	2006	23.3 (22.4,24.3)	18.0 (17.0,19.1)	20.7 (19.9,21.5)
	2012	20.4 (18.5,22.5)	15.3 (13.4,17.4)	17.9 (16.5,19.3)
France	1980	41.5 (38.6,44.7)	18.8 (16.4,21.5)	29.9 (27.8,32.1)
	1996	37.9 (35.8,39.9)	30.1 (28.0,32.3)	33.9 (32.5,35.4)
	2006	33.3 (31.2,35.6)	27.0 (24.6,29.4)	30.1 (28.4,31.8)
	2012	34.4 (30.8,38.0)	27.7 (24.0,31.6)	31.0 (28.6,33.6)
Gabon	1980	16.6 (13.5,20.0)	2.6 (1.9,3.6)	9.3 (7.7,10.9)
	1996	16.8 (13.7,20.5)	2.6 (1.9,3.6)	9.5 (7.9,11.4)
	2006	18.1 (14.9,21.7)	2.8 (1.9,3.9)	10.4 (8.8,12.4)
	2012	19.0 (15.5,23.0)	2.8 (2.0,4.0)	11.0 (9.1,13.0)
Georgia	1980	47.8 (42.8,52.8)	5.9 (4.2,8.0)	25.2 (22.6,27.8)
	1996	42.7 (38.0,47.1)	5.6 (4.4,6.9)	23.2 (20.9,25.5)
	2006	44.7 (41.5,47.9)	4.5 (3.9,5.2)	23.4 (21.9,25.0)
	2012	45.4 (41.9,48.8)	4.4 (3.7,5.3)	23.8 (22.1,25.4)
Germany	1980	39.2 (33.8,44.6)	27.8 (22.6,33.3)	33.2 (29.5,36.8)
	1996	32.8 (31.3,34.5)	23.2 (21.6,24.9)	28.0 (26.8,29.2)
	2006	29.3 (27.8,30.9)	22.7 (21.0,24.4)	26.0 (24.9,27.2)
	2012	28.0 (24.8,31.3)	22.1 (18.9,25.7)	25.0 (22.8,27.3)
Ghana	1980	10.2 (8.3,12.4)	1.3 (0.9,1.8)	5.8 (4.8,6.9)
	1996	10.2 (8.4,12.1)	1.3 (1.0,1.7)	5.7 (4.8,6.7)
	2006	8.4 (7.6,9.3)	1.2 (1.0,1.6)	4.7 (4.3,5.2)
	2012	8.2 (6.9,9.6)	1.3 (1.0,1.7)	4.6 (3.9,5.3)
Greece	1980	54.7 (50.0,59.5)	24.6 (20.0,29.8)	39.1 (35.9,42.3)
	1996	53.8 (51.5,56.2)	30.2 (27.4,33.0)	41.7 (40.0,43.5)
	2006	47.7 (45.0,50.4)	35.4 (32.6,38.3)	41.5 (39.5,43.4)
	2012	40.8 (37.2,45.0)	34.7 (30.2,39.2)	37.8 (34.9,40.9)
Grenada	1980	15.0 (12.1,18.1)	4.9 (3.5,6.6)	9.5 (8.0,11.2)
	1996	16.3 (13.5,19.2)	5.7 (4.2,7.5)	10.8 (9.3,12.6)
	2006	15.6 (12.7,18.7)	4.6 (3.4,6.1)	10.0 (8.5,11.8)

Location	Year	Prevalence (%) Male	Prevalence (%) Female	Prevalence (%) Both
	2012	15.4 (12.7,18.5)	4.4 (3.2,5.8)	9.9 (8.4,11.6)
Guatemala	1980	14.0 (11.1,17.3)	2.6 (1.9,3.5)	8.3 (6.8,10.1)
	1996	14.9 (12.3,17.9)	2.7 (2.1,3.6)	8.6 (7.3,10.1)
	2006	12.1 (10.4,14.1)	2.2 (1.7,2.7)	6.8 (6.0,7.7)
	2012	11.7 (9.6,14.2)	2.1 (1.6,2.7)	6.6 (5.5,7.8)
Guinea	1980	12.8 (10.3,15.8)	1.7 (1.2,2.4)	7.1 (5.9,8.6)
	1996	12.5 (10.2,15.3)	1.7 (1.2,2.3)	7.0 (5.8,8.3)
	2006	12.0 (9.7,14.7)	1.6 (1.2,2.2)	6.8 (5.6,8.1)
	2012	12.0 (9.7,14.6)	1.6 (1.2,2.2)	6.7 (5.6,8.0)
Guinea-Bissau	1980	13.0 (10.5,15.8)	3.0 (2.2,4.0)	8.0 (6.7,9.4)
	1996	12.7 (10.2,15.4)	2.7 (2.1,3.7)	7.6 (6.3,9.0)
	2006	12.4 (9.9,15.1)	2.1 (1.5,2.8)	7.2 (5.9,8.5)
	2012	12.4 (9.9,15.1)	2.0 (1.5,2.6)	7.2 (5.9,8.6)
Guyana	1980	23.6 (19.7,27.4)	3.2 (2.2,4.3)	13.2 (11.3,15.1)
	1996	24.4 (20.4,28.9)	3.3 (2.4,4.4)	14.0 (12.1,16.4)
	2006	26.5 (22.4,31.0)	3.4 (2.5,4.6)	14.7 (12.6,16.9)
	2012	27.9 (23.6,32.7)	3.5 (2.6,4.8)	15.4 (13.2,17.7)
Haiti	1980	18.2 (15.0,21.5)	5.6 (4.1,7.6)	11.6 (9.8,13.4)
	1996	17.4 (15.2,20.1)	5.4 (4.2,7.0)	11.2 (9.8,12.6)
	2006	14.9 (12.8,17.2)	4.5 (3.6,5.5)	9.5 (8.4,10.7)
	2012	13.0 (11.5,14.7)	3.4 (2.7,4.3)	8.0 (7.2,8.8)
Honduras	1980	26.5 (22.0,31.3)	5.4 (4.0,7.3)	16.0 (13.4,18.5)
	1996	24.3 (20.7,28.1)	3.4 (2.6,4.5)	13.8 (11.9,15.6)
	2006	21.3 (18.4,24.4)	2.3 (1.8,2.8)	11.7 (10.1,13.2)
	2012	20.4 (18.1,22.9)	1.8 (1.5,2.3)	11.0 (9.9,12.3)
Hungary	1980	42.7 (37.2,48.4)	27.4 (21.5,33.8)	34.8 (30.9,39.1)
	1996	38.4 (35.1,41.9)	24.1 (20.9,27.5)	31.1 (28.8,33.5)
	2006	36.9 (34.1,39.6)	29.2 (26.4,32.2)	32.9 (30.9,34.7)
	2012	31.5 (28.4,34.9)	25.8 (22.4,29.3)	28.5 (26.0,30.9)
Iceland	1980	40.3 (35.5,45.0)	35.2 (29.2,41.3)	37.7 (33.7,41.6)
	1996	28.7 (27.6,29.7)	28.4 (27.2,29.7)	28.5 (27.7,29.4)
	2006	21.6 (20.8,22.5)	18.7 (17.9,19.7)	20.2 (19.6,20.9)
	2012	15.9 (14.6,17.2)	13.1 (11.7,14.4)	14.5 (13.5,15.4)
India	1980	33.8 (29.2,38.6)	3.0 (2.2,4.0)	18.9 (16.5,21.3)
	1996	31.9 (29.7,34.2)	2.7 (2.3,3.1)	17.7 (16.6,19.0)
	2006	27.1 (25.2,29.4)	3.3 (2.8,3.9)	15.5 (14.5,16.7)
	2012	23.0 (20.5,25.9)	3.2 (2.6,3.9)	13.3 (12.0,14.9)
Indonesia	1980	55.8 (50.7,60.7)	3.7 (2.7,5.0)	29.2 (26.6,31.9)
	1996	55.6 (53.2,58.0)	2.5 (2.2,2.8)	28.6 (27.3,29.8)
	2006	54.3 (52.5,56.1)	4.1 (3.7,4.4)	29.0 (28.1,29.9)

Location	Year	Prevalence (%) Male	Prevalence (%) Female	Prevalence (%) Both
	2012	57.0 (54.5,59.4)	3.6 (3.2,4.1)	30.1 (28.9,31.4)
Iran	1980	24.4 (20.6,28.7)	3.2 (2.3,4.3)	14.1 (12.1,16.2)
	1996	23.5 (19.9,27.2)	3.4 (2.5,4.6)	13.6 (11.7,15.6)
	2006	23.1 (21.5,24.8)	2.2 (1.9,2.6)	13.0 (12.1,13.9)
	2012	23.1 (20.5,25.8)	1.6 (1.3,2.0)	12.4 (11.1,13.8)
Iraq	1980	36.0 (31.3,40.9)	2.4 (1.8,3.2)	19.5 (17.1,21.9)
	1996	36.5 (31.9,41.2)	2.3 (1.8,3.1)	19.1 (16.8,21.4)
	2006	32.9 (30.2,35.5)	2.9 (2.5,3.3)	17.7 (16.3,19.0)
	2012	33.0 (29.0,37.6)	3.0 (2.3,3.8)	17.8 (15.8,20.0)
Ireland	1980	38.2 (36.1,40.4)	32.0 (29.7,34.3)	35.1 (33.4,36.6)
	1996	32.3 (29.7,35.1)	29.6 (26.5,32.8)	30.9 (28.8,33.1)
	2006	23.9 (22.1,25.7)	23.2 (21.1,25.5)	23.5 (22.2,25.0)
	2012	24.8 (21.4,29.0)	24.2 (19.9,28.8)	24.5 (21.7,27.3)
Israel	1980	39.0 (34.6,43.5)	27.3 (22.4,32.6)	33.1 (29.5,36.5)
	1996	32.0 (28.9,35.5)	23.7 (20.6,27.2)	27.8 (25.4,30.1)
	2006	27.3 (24.7,30.1)	14.8 (12.7,17.1)	20.9 (19.2,22.7)
	2012	26.1 (22.6,29.9)	13.8 (11.2,16.8)	19.9 (17.5,22.2)
Italy	1980	44.3 (40.9,47.7)	22.8 (20.4,25.3)	33.1 (30.9,35.2)
	1996	32.2 (30.4,34.0)	21.4 (19.8,23.1)	26.7 (25.5,27.9)
	2006	28.5 (27.5,29.4)	19.8 (18.9,20.7)	24.1 (23.5,24.8)
	2012	27.1 (24.5,29.7)	21.7 (19.0,24.6)	24.4 (22.6,26.2)
Jamaica	1980	27.6 (23.4,31.7)	7.0 (5.2,9.5)	16.9 (14.8,19.4)
	1996	27.5 (23.5,31.9)	7.3 (5.6,9.3)	17.1 (15.1,19.3)
	2006	26.9 (23.0,31.2)	4.0 (3.3,5.0)	15.2 (13.3,17.3)
	2012	27.1 (23.2,31.2)	3.8 (2.9,5.0)	15.1 (13.1,17.3)
Japan	1980	60.8 (57.9,64.0)	13.0 (11.5,14.7)	36.2 (34.6,38.1)
	1996	51.9 (49.6,55.1)	12.7 (11.7,14.0)	32.1 (30.8,33.8)
	2006	40.9 (38.3,43.8)	13.1 (12.0,14.3)	27.0 (25.5,28.6)
	2012	35.3 (32.4,38.5)	11.2 (9.6,13.0)	23.3 (21.5,25.1)
Jordan	1980	53.1 (47.9,58.1)	10.5 (7.7,13.7)	32.4 (29.4,35.2)
	1996	46.6 (41.7,51.4)	9.1 (7.0,11.5)	29.0 (26.2,31.9)
	2006	44.2 (39.5,49.2)	8.4 (7.2,9.8)	26.7 (24.0,29.3)
	2012	43.4 (38.2,48.2)	8.5 (6.7,10.2)	26.3 (23.5,29.0)
Kazakhstan	1980	26.8 (22.6,32.1)	13.4 (10.1,17.1)	19.7 (17.0,22.9)
	1996	25.2 (22.3,28.4)	15.1 (13.0,17.4)	19.9 (18.2,21.8)
	2006	38.8 (35.8,41.7)	6.5 (5.3,7.8)	21.7 (20.0,23.3)
	2012	43.1 (39.9,46.4)	6.3 (5.1,7.7)	23.7 (22.0,25.3)
Kenya	1980	23.4 (19.4,27.5)	2.2 (1.6,2.9)	12.7 (10.7,14.8)
	1996	23.6 (20.0,27.5)	2.4 (1.8,3.1)	12.8 (11.0,14.7)
	2006	21.2 (19.0,23.5)	1.5 (1.2,2.0)	11.2 (10.1,12.3)

Location	Year	Prevalence (%) Male	Prevalence (%) Female	Prevalence (%) Both
	2012	20.0 (17.4,23.1)	1.3 (1.0,1.9)	10.5 (9.2,12.0)
Kiribati	1980	61.2 (55.1,66.5)	36.2 (30.3,42.5)	48.5 (44.3,52.7)
	1996	63.8 (58.8,68.7)	37.7 (31.6,43.9)	50.6 (46.7,54.3)
	2006	59.9 (56.1,63.8)	34.9 (30.6,39.1)	47.2 (44.3,50.1)
	2012	54.4 (49.6,59.1)	31.3 (26.9,35.9)	42.6 (39.4,45.9)
Kuwait	1980	43.8 (38.3,49.6)	4.8 (3.5,6.4)	29.2 (25.7,32.6)
	1996	30.6 (26.2,35.1)	3.4 (2.5,4.4)	20.4 (17.5,23.3)
	2006	30.0 (25.2,34.6)	3.3 (2.5,4.4)	20.0 (17.0,22.9)
	2012	31.3 (26.8,36.3)	3.5 (2.6,4.6)	20.9 (18.1,24.0)
Kyrgyzstan	1980	43.7 (38.5,49.1)	1.9 (1.4,2.6)	21.7 (19.1,24.4)
	1996	38.2 (35.4,41.0)	1.7 (1.4,2.1)	19.4 (18.0,20.7)
	2006	37.2 (34.5,39.9)	2.3 (1.9,2.8)	19.2 (17.8,20.5)
	2012	35.8 (32.3,39.4)	3.4 (2.6,4.2)	18.8 (17.0,20.6)
Laos	1980	60.5 (54.8,66.1)	13.3 (10.1,16.9)	35.9 (32.8,39.2)
	1996	60.3 (54.9,65.6)	13.0 (9.9,16.8)	35.8 (32.6,39.1)
	2006	54.1 (49.0,58.7)	12.1 (9.3,15.5)	32.1 (29.3,34.7)
	2012	51.3 (46.7,56.4)	11.4 (8.8,14.7)	30.5 (28.0,33.4)
Latvia	1980	43.5 (37.8,48.7)	17.4 (13.1,22.9)	29.4 (26.0,33.2)
	1996	47.6 (44.1,51.2)	18.0 (15.1,21.1)	31.9 (29.7,34.3)
	2006	46.7 (44.3,49.2)	19.3 (17.3,21.4)	32.4 (30.8,34.1)
	2012	44.6 (40.3,48.6)	19.2 (15.6,23.1)	31.4 (28.9,34.1)
Lebanon	1980	49.0 (44.0,54.0)	30.6 (25.3,36.5)	39.5 (35.5,43.2)
	1996	49.4 (45.2,53.5)	33.4 (29.1,38.1)	41.1 (38.0,44.3)
	2006	35.0 (31.5,38.6)	23.9 (20.3,27.4)	29.6 (27.0,32.2)
	2012	33.6 (29.8,37.5)	21.2 (18.0,25.1)	27.5 (24.9,30.2)
Lesotho	1980	51.1 (46.0,56.2)	1.4 (1.0,1.9)	22.4 (20.2,24.6)
	1996	50.3 (45.7,54.5)	1.2 (0.8,1.6)	23.4 (21.2,25.4)
	2006	40.6 (37.7,43.5)	1.0 (0.8,1.3)	19.1 (17.8,20.5)
	2012	35.5 (32.6,38.3)	1.0 (0.7,1.3)	17.2 (15.7,18.5)
Liberia	1980	16.1 (13.1,19.2)	1.4 (1.0,1.8)	8.7 (7.2,10.2)
	1996	16.1 (13.5,19.3)	1.4 (1.0,1.8)	8.5 (7.2,10.1)
	2006	15.1 (13.2,17.2)	1.4 (1.0,1.8)	8.1 (7.1,9.1)
	2012	13.3 (11.3,15.5)	1.4 (1.0,1.8)	7.2 (6.2,8.3)
Libya	1980	30.5 (26.3,35.4)	1.5 (0.8,3.0)	17.3 (14.9,20.0)
	1996	19.3 (15.8,23.1)	1.0 (0.5,2.0)	11.0 (9.0,13.0)
	2006	23.1 (20.6,25.5)	0.9 (0.5,1.8)	12.4 (11.1,13.7)
	2012	29.5 (26.3,33.1)	0.9 (0.5,1.8)	15.2 (13.5,17.0)
Lithuania	1980	35.8 (30.6,41.1)	9.2 (6.5,12.3)	21.7 (18.9,24.5)
	1996	40.1 (37.8,42.3)	9.7 (8.5,11.0)	24.2 (22.9,25.4)
	2006	40.0 (37.6,42.4)	15.3 (13.7,17.2)	27.0 (25.5,28.4)

Location	Year	Prevalence (%) Male	Prevalence (%) Female	Prevalence (%) Both
	2012	40.6 (36.4,44.6)	16.1 (12.8,19.4)	27.7 (25.1,30.3)
Luxembourg	1980	39.5 (34.0,44.9)	28.1 (22.6,33.9)	33.7 (30.0,37.6)
	1996	33.2 (30.7,35.7)	27.1 (24.5,30.0)	30.1 (28.4,32.0)
	2006	31.4 (28.8,34.1)	24.0 (21.4,26.8)	27.7 (25.7,29.8)
	2012	30.1 (26.2,34.4)	22.7 (18.6,27.2)	26.4 (23.7,29.5)
Macedonia	1980	44.5 (39.8,49.3)	25.6 (20.5,31.2)	35.0 (31.4,38.8)
	1996	47.7 (42.9,52.5)	27.0 (22.0,32.7)	37.3 (33.7,41.0)
	2006	46.9 (42.3,51.7)	26.5 (22.1,31.2)	36.8 (33.6,40.1)
	2012	46.5 (41.6,51.5)	26.7 (23.0,30.6)	36.7 (33.5,39.8)
Madagascar	1980	39.7 (34.6,44.7)	7.0 (5.1,9.2)	23.5 (20.8,26.3)
	1996	38.7 (33.7,44.0)	7.7 (5.8,10.3)	23.0 (20.3,25.9)
	2006	30.7 (28.0,33.7)	2.9 (2.4,3.6)	16.6 (15.3,18.0)
	2012	26.5 (23.3,30.0)	1.6 (1.2,2.1)	13.9 (12.3,15.6)
Malawi	1980	28.3 (24.3,32.6)	4.6 (3.3,6.1)	15.6 (13.6,17.7)
	1996	27.5 (24.4,30.9)	5.1 (3.8,6.7)	16.0 (14.3,17.8)
	2006	23.1 (21.2,25.1)	3.2 (2.6,4.1)	12.8 (11.8,13.9)
	2012	21.8 (19.5,24.2)	2.7 (2.0,3.5)	12.0 (10.8,13.2)
Malaysia	1980	46.3 (40.3,52.3)	2.4 (1.8,3.2)	24.3 (21.3,27.4)
	1996	41.3 (36.3,46.4)	2.1 (1.6,2.8)	21.9 (19.3,24.4)
	2006	37.3 (34.4,40.5)	1.7 (1.4,2.1)	19.2 (17.8,20.8)
	2012	37.9 (34.3,41.7)	1.3 (1.1,1.7)	19.0 (17.3,20.9)
Maldives	1980	32.7 (27.9,37.7)	9.6 (7.3,12.5)	22.1 (19.4,25.0)
	1996	31.3 (26.9,35.8)	9.8 (7.5,12.4)	20.6 (18.1,23.3)
	2006	33.0 (29.7,36.5)	8.1 (6.4,10.4)	20.4 (18.5,22.4)
	2012	34.6 (30.8,38.6)	7.6 (6.0,9.6)	21.0 (18.8,23.0)
Mali	1980	18.7 (15.4,22.3)	3.7 (2.7,4.9)	11.0 (9.3,12.8)
	1996	19.0 (15.6,22.9)	3.6 (2.7,4.9)	11.0 (9.2,12.8)
	2006	18.7 (15.2,22.2)	3.9 (3.0,4.9)	11.2 (9.4,12.9)
	2012	18.7 (15.3,22.3)	3.9 (3.0,5.1)	11.2 (9.5,13.2)
Malta	1980	31.5 (26.8,36.7)	21.0 (16.3,26.5)	25.8 (22.3,29.8)
	1996	34.0 (29.6,38.7)	22.0 (17.4,26.7)	27.9 (24.8,31.4)
	2006	27.4 (25.1,29.8)	18.7 (16.6,20.8)	23.0 (21.4,24.6)
	2012	27.7 (24.2,31.1)	18.9 (15.6,22.4)	23.3 (20.8,25.9)
Marshall Islands	1980	30.9 (26.1,36.7)	4.9 (3.6,6.7)	18.3 (15.7,21.4)
	1996	30.5 (25.5,35.7)	4.8 (3.5,6.3)	17.9 (15.2,20.6)
	2006	29.2 (24.5,34.2)	4.9 (3.5,6.6)	17.2 (14.7,19.8)
	2012	28.6 (24.1,33.5)	4.9 (3.5,6.8)	16.9 (14.4,19.5)
Mauritania	1980	15.7 (12.4,19.1)	3.1 (2.2,4.1)	9.2 (7.5,10.9)
	1996	17.7 (14.6,21.2)	3.3 (2.4,4.5)	10.4 (8.7,12.3)
	2006	20.8 (17.2,24.7)	3.7 (2.8,5.0)	12.2 (10.3,14.3)

Location	Year	Prevalence (%) Male	Prevalence (%) Female	Prevalence (%) Both
	2012	21.7 (17.9,25.7)	3.8 (2.9,5.2)	12.8 (10.8,14.8)
Mauritius	1980	41.2 (36.0,46.4)	3.6 (2.6,4.8)	21.6 (19.2,24.3)
	1996	38.0 (34.5,41.5)	3.0 (2.4,3.8)	20.2 (18.5,22.0)
	2006	31.4 (28.3,34.4)	2.7 (2.2,3.3)	16.8 (15.3,18.3)
	2012	33.8 (29.2,38.7)	2.8 (2.1,3.7)	18.1 (15.7,20.6)
Mexico	1980	38.7 (33.8,44.0)	13.6 (10.4,17.4)	25.9 (22.9,29.0)
	1996	29.3 (26.6,32.3)	9.8 (8.4,11.3)	19.0 (17.6,20.6)
	2006	16.3 (15.0,17.5)	4.9 (4.4,5.5)	10.2 (9.5,10.9)
	2012	15.7 (14.3,17.1)	5.0 (4.4,5.7)	10.0 (9.3,10.8)
Moldova	1980	48.5 (43.5,53.8)	6.3 (4.2,8.9)	25.8 (23.2,28.5)
	1996	42.2 (37.3,47.0)	5.0 (4.0,5.9)	22.6 (20.1,24.9)
	2006	37.1 (33.8,40.2)	4.6 (3.8,5.6)	20.2 (18.5,21.8)
	2012	39.3 (35.6,43.0)	5.0 (3.9,6.5)	21.3 (19.4,23.3)
Mongolia	1980	41.3 (36.3,46.3)	5.5 (4.2,7.2)	23.0 (20.5,25.4)
	1996	41.5 (37.3,46.1)	5.6 (4.3,7.0)	23.2 (20.9,25.6)
	2006	43.7 (40.9,46.6)	5.8 (4.9,6.9)	24.3 (22.9,25.8)
	2012	45.0 (41.0,48.8)	6.3 (5.0,7.8)	25.2 (23.1,27.2)
Montenegro	1980	35.4 (30.6,39.8)	19.7 (15.0,25.0)	27.3 (23.8,30.6)
	1996	36.5 (31.8,41.3)	20.1 (15.6,25.1)	28.1 (24.7,31.9)
	2006	35.9 (31.2,40.5)	20.4 (15.6,25.3)	28.0 (24.7,31.4)
	2012	34.6 (30.2,39.4)	20.2 (15.6,25.2)	27.3 (24.1,30.5)
Morocco	1980	29.4 (24.8,34.1)	0.8 (0.6,1.1)	14.4 (12.2,16.7)
	1996	28.1 (24.3,32.1)	0.7 (0.5,0.9)	14.1 (12.1,16.1)
	2006	27.1 (23.9,30.4)	0.7 (0.5,0.9)	13.4 (11.9,15.1)
	2012	26.7 (22.3,31.0)	0.7 (0.5,1.0)	13.2 (11.1,15.3)
Mozambique	1980	23.3 (19.5,27.2)	4.1 (3.0,5.6)	13.2 (11.2,15.2)
	1996	22.7 (19.2,26.6)	4.2 (3.2,5.6)	12.6 (10.9,14.5)
	2006	23.2 (21.1,25.2)	4.4 (3.7,5.2)	13.0 (12.0,14.0)
	2012	22.3 (20.0,24.7)	4.2 (3.4,5.3)	12.6 (11.4,13.9)
Myanmar	1980	41.6 (37.0,46.7)	7.6 (5.8,9.8)	23.9 (21.5,26.7)
	1996	40.7 (36.5,45.2)	7.3 (5.9,9.0)	23.3 (21.1,25.7)
	2006	32.7 (30.0,35.6)	7.8 (6.6,9.2)	19.7 (18.2,21.1)
	2012	30.6 (27.3,34.0)	6.6 (5.2,8.1)	18.0 (16.3,19.8)
Namibia	1980	28.2 (23.8,32.7)	12.1 (9.4,15.4)	19.7 (17.4,22.4)
	1996	29.4 (25.8,33.1)	12.8 (10.3,15.6)	20.7 (18.5,22.8)
	2006	24.5 (22.1,27.1)	10.0 (8.1,12.0)	16.8 (15.3,18.3)
	2012	24.5 (21.1,27.8)	9.9 (7.9,12.3)	16.7 (14.7,18.8)
Nepal	1980	50.8 (45.5,55.9)	22.4 (17.9,27.1)	36.7 (33.0,40.1)
	1996	53.0 (48.7,57.2)	26.9 (23.0,30.9)	40.3 (37.4,43.3)
	2006	40.3 (37.9,42.5)	21.1 (19.1,23.3)	30.3 (28.8,31.8)

Location	Year	Prevalence (%) Male	Prevalence (%) Female	Prevalence (%) Both
	2012	37.4 (34.4,40.4)	16.9 (14.1,19.7)	26.4 (24.4,28.5)
Netherlands	1980	34.5 (32.6,36.7)	25.9 (23.7,28.4)	30.0 (28.6,31.7)
	1996	29.9 (28.6,31.3)	25.3 (23.8,26.9)	27.6 (26.6,28.6)
	2006	25.0 (23.7,26.4)	22.2 (20.8,23.6)	23.6 (22.7,24.6)
	2012	22.4 (19.5,25.7)	20.2 (16.9,23.5)	21.3 (19.1,23.8)
New Zealand	1980	34.8 (32.3,37.5)	31.0 (28.1,34.0)	32.9 (31.0,34.9)
	1996	25.8 (24.8,26.7)	25.6 (24.5,26.7)	25.6 (24.9,26.4)
	2006	21.2 (20.3,22.1)	19.8 (18.6,20.9)	20.5 (19.7,21.2)
	2012	18.4 (16.6,20.5)	17.4 (15.2,19.7)	17.9 (16.4,19.4)
Nicaragua	1980	27.7 (23.1,32.4)	6.7 (5.0,9.2)	17.0 (14.5,19.7)
	1996	18.6 (15.2,22.4)	5.5 (4.1,7.2)	11.9 (10.1,13.8)
	2006	17.1 (13.9,20.6)	5.5 (4.1,7.3)	11.1 (9.4,12.9)
	2012	17.3 (14.2,20.8)	5.6 (4.1,7.5)	11.2 (9.5,13.0)
Niger	1980	8.0 (6.3,10.1)	2.5 (1.9,3.5)	5.2 (4.2,6.3)
	1996	8.1 (6.3,10.2)	2.7 (2.0,3.6)	5.3 (4.3,6.5)
	2006	8.0 (6.8,9.4)	2.1 (1.6,2.8)	5.0 (4.4,5.8)
	2012	8.8 (7.7,10.2)	1.6 (1.1,2.1)	5.1 (4.5,5.8)
Nigeria	1980	14.8 (12.0,18.1)	4.2 (3.2,5.6)	9.5 (8.0,11.5)
	1996	12.5 (10.4,14.7)	3.3 (2.5,4.2)	7.9 (6.8,9.1)
	2006	8.7 (7.7,9.8)	1.4 (1.0,1.8)	5.0 (4.5,5.6)
	2012	7.5 (6.5,8.6)	1.4 (1.1,1.8)	4.4 (3.9,5.1)
North Korea	1980	47.8 (42.8,53.0)	4.0 (3.0,5.3)	23.4 (20.8,26.1)
	1996	47.0 (42.0,52.1)	3.1 (2.3,4.1)	23.7 (21.3,26.2)
	2006	46.0 (42.7,49.9)	2.6 (1.9,3.4)	23.4 (21.7,25.3)
	2012	45.8 (41.6,50.4)	2.6 (1.9,3.4)	23.4 (21.3,25.8)
Norway	1980	39.7 (37.4,42.1)	32.8 (30.1,35.4)	36.1 (34.4,37.9)
	1996	32.5 (31.3,33.9)	31.5 (29.9,33.1)	32.0 (30.9,33.0)
	2006	21.4 (20.4,22.3)	21.4 (20.3,22.5)	21.4 (20.7,22.2)
	2012	17.2 (16.0,18.5)	16.2 (14.8,17.6)	16.7 (15.8,17.6)
Oman	1980	16.8 (13.8,20.2)	1.5 (1.1,2.0)	9.6 (8.0,11.5)
	1996	15.0 (13.7,16.5)	1.2 (1.1,1.5)	10.3 (9.4,11.3)
	2006	12.2 (10.2,14.6)	0.8 (0.6,1.0)	7.8 (6.5,9.3)
	2012	12.9 (10.4,16.0)	0.9 (0.7,1.2)	8.5 (6.9,10.5)
Pakistan	1980	36.6 (32.0,41.4)	6.5 (4.9,8.3)	22.7 (20.2,25.4)
	1996	35.7 (31.3,40.3)	6.3 (4.8,8.2)	21.6 (19.2,24.2)
	2006	31.6 (29.0,34.5)	5.8 (4.4,7.5)	19.1 (17.5,20.8)
	2012	28.0 (25.0,31.4)	5.4 (4.2,7.0)	17.0 (15.3,18.8)
Palestine	1980	52.9 (47.9,58.0)	4.1 (3.0,5.5)	28.5 (25.8,31.0)
	1996	53.6 (49.8,57.2)	3.9 (3.1,4.8)	28.8 (26.8,30.6)
	2006	46.1 (43.1,49.1)	3.0 (2.4,3.5)	24.5 (23.1,26.1)

Location	Year	Prevalence (%) Male	Prevalence (%) Female	Prevalence (%) Both
	2012	41.3 (37.6,45.1)	3.1 (2.4,3.9)	22.2 (20.3,24.1)
Panama	1980	17.6 (14.5,21.0)	4.5 (3.3,5.8)	11.1 (9.4,12.9)
	1996	16.5 (14.6,18.5)	4.1 (3.4,4.9)	10.3 (9.3,11.4)
	2006	13.1 (11.4,15.1)	3.2 (2.6,4.0)	8.2 (7.2,9.3)
	2012	13.8 (11.5,16.1)	3.3 (2.5,4.1)	8.6 (7.4,9.9)
Papua New Guinea	1980	52.3 (46.9,57.9)	21.6 (16.7,27.0)	37.5 (34.0,41.3)
	1996	51.7 (46.2,56.8)	21.4 (17.0,26.7)	36.8 (33.2,40.4)
	2006	51.9 (46.5,57.1)	22.0 (17.6,27.6)	37.2 (33.4,40.8)
	2012	51.4 (46.4,56.8)	21.6 (17.0,27.3)	36.7 (33.2,40.4)
Paraguay	1980	27.7 (23.4,32.3)	8.5 (6.5,11.0)	18.1 (15.7,20.9)
	1996	25.5 (21.9,29.6)	8.0 (6.2,10.3)	16.8 (14.8,19.2)
	2006	21.2 (18.9,23.7)	6.1 (5.1,7.4)	13.7 (12.4,15.1)
	2012	19.2 (16.9,21.5)	5.3 (4.3,6.6)	12.3 (11.0,13.7)
Peru	1980	15.7 (12.9,18.9)	5.7 (4.2,7.6)	10.6 (9.0,12.5)
	1996	15.8 (12.9,18.9)	5.7 (4.2,7.6)	10.7 (9.0,12.5)
	2006	17.7 (14.7,21.3)	5.2 (4.2,6.3)	11.4 (9.8,13.3)
	2012	17.9 (15.0,21.6)	4.5 (3.8,5.3)	11.2 (9.6,13.1)
Philippines	1980	49.5 (44.5,54.5)	10.7 (8.3,13.7)	30.1 (27.2,33.0)
	1996	49.7 (46.2,53.5)	11.4 (9.6,13.4)	30.5 (28.5,32.7)
	2006	40.7 (38.0,43.3)	8.2 (7.1,9.3)	24.3 (22.9,25.7)
	2012	39.8 (36.2,43.7)	8.1 (6.7,9.7)	23.7 (21.7,25.8)
Poland	1980	56.5 (53.3,59.6)	29.4 (26.5,32.5)	42.5 (40.2,44.6)
	1996	44.2 (42.0,46.4)	23.7 (21.6,26.0)	33.7 (32.1,35.3)
	2006	32.7 (30.4,35.3)	28.4 (25.9,31.0)	30.5 (28.7,32.4)
	2012	31.3 (28.0,34.5)	24.1 (20.5,27.8)	27.6 (25.2,30.2)
Portugal	1980	37.1 (32.5,42.1)	9.2 (6.8,12.4)	22.5 (19.8,25.4)
	1996	33.3 (31.4,35.4)	10.0 (8.9,11.1)	21.3 (20.2,22.5)
	2006	32.3 (29.8,34.9)	15.4 (13.3,17.4)	23.7 (22.1,25.3)
	2012	31.7 (27.7,35.7)	15.9 (12.5,19.3)	23.6 (21.1,26.4)
Qatar	1980	19.0 (15.7,22.8)	1.5 (1.0,2.0)	13.7 (11.4,16.3)
	1996	19.6 (16.2,23.6)	1.5 (1.1,2.1)	14.5 (12.1,17.4)
	2006	19.4 (15.8,23.1)	1.4 (1.0,1.9)	14.8 (12.1,17.6)
	2012	19.3 (16.1,23.0)	1.4 (1.0,1.9)	15.5 (12.8,18.4)
Romania	1980	35.5 (30.6,40.6)	18.4 (14.1,23.3)	26.8 (23.5,30.0)
	1996	42.8 (39.9,45.7)	18.6 (16.6,20.7)	30.6 (28.8,32.4)
	2006	35.0 (33.0,36.9)	18.6 (17.1,20.3)	26.7 (25.4,27.9)
	2012	36.4 (33.3,39.5)	18.7 (16.1,21.4)	27.5 (25.5,29.5)
Russia	1980	57.8 (52.9,62.9)	16.9 (12.7,21.8)	35.3 (32.1,38.8)
	1996	55.1 (52.0,58.3)	15.4 (13.2,17.8)	34.0 (32.1,35.9)
	2006	48.8 (45.7,51.8)	16.3 (13.7,19.2)	31.3 (29.2,33.3)

Location	Year	Prevalence (%) Male	Prevalence (%) Female	Prevalence (%) Both
	2012	51.0 (47.5,54.5)	16.9 (14.3,19.8)	32.7 (30.4,35.1)
Rwanda	1980	25.4 (21.5,29.5)	9.0 (6.6,11.7)	16.8 (14.6,19.1)
	1996	25.6 (22.0,29.5)	10.1 (8.0,12.7)	17.4 (15.3,19.7)
	2006	21.0 (18.9,23.3)	4.8 (3.8,6.0)	12.4 (11.3,13.7)
	2012	16.3 (14.4,18.3)	2.6 (2.0,3.5)	9.1 (8.1,10.1)
Saint Lucia	1980	15.8 (12.8,19.1)	5.0 (3.7,6.7)	10.0 (8.5,11.8)
	1996	17.1 (14.1,20.7)	5.8 (4.3,7.8)	11.3 (9.6,13.3)
	2006	16.1 (13.1,19.3)	4.8 (3.4,6.3)	10.3 (8.8,11.9)
	2012	16.4 (13.2,19.6)	4.6 (3.4,6.2)	10.4 (8.8,12.1)
Saint Vincent and the Grenadines	1980	19.3 (16.1,22.8)	2.6 (1.8,3.6)	10.2 (8.6,11.9)
	1996	17.1 (14.0,20.6)	2.4 (1.7,3.3)	9.8 (8.2,11.6)
	2006	15.9 (12.9,19.4)	2.2 (1.6,3.1)	9.2 (7.6,11.0)
	2012	15.7 (12.8,19.0)	2.2 (1.5,3.0)	9.0 (7.6,10.8)
Samoa	1980	45.7 (40.6,50.7)	16.7 (12.7,21.2)	30.8 (27.5,34.3)
	1996	43.6 (38.7,48.4)	16.1 (12.7,20.2)	29.9 (26.7,33.1)
	2006	35.7 (32.0,39.2)	14.0 (11.6,16.9)	25.1 (22.7,27.3)
	2012	33.5 (29.5,37.6)	13.3 (10.6,16.3)	23.6 (21.3,26.1)
Sao Tome and Principe	1980	7.2 (5.8,8.8)	1.3 (0.9,1.8)	4.1 (3.5,5.0)
	1996	6.9 (5.6,8.6)	1.3 (0.9,1.7)	3.9 (3.3,4.7)
	2006	6.9 (5.5,8.4)	1.3 (0.9,1.7)	3.9 (3.2,4.6)
	2012	7.0 (5.5,8.5)	1.2 (0.9,1.7)	3.9 (3.2,4.7)
Saudi Arabia	1980	12.7 (10.4,15.3)	0.8 (0.6,1.0)	7.4 (6.1,8.8)
	1996	20.0 (17.0,23.2)	1.0 (0.8,1.3)	12.4 (10.5,14.3)
	2006	21.2 (18.7,23.6)	1.8 (1.4,2.2)	13.2 (11.8,14.6)
	2012	22.1 (18.6,25.7)	2.2 (1.7,2.8)	13.9 (11.8,16.1)
Senegal	1980	20.9 (16.9,25.1)	2.0 (1.5,2.6)	11.4 (9.4,13.6)
	1996	20.7 (17.5,24.3)	2.0 (1.4,2.6)	11.0 (9.5,12.9)
	2006	16.5 (14.5,18.8)	1.4 (1.0,1.9)	8.5 (7.5,9.6)
	2012	14.5 (12.7,16.3)	1.2 (0.9,1.6)	7.4 (6.6,8.3)
Serbia	1980	25.3 (21.2,29.5)	20.2 (15.7,25.4)	22.7 (19.5,26.0)
	1996	34.2 (29.7,38.8)	24.1 (19.7,29.2)	29.0 (25.9,32.4)
	2006	35.7 (32.9,38.4)	24.2 (21.6,27.0)	29.9 (28.0,31.8)
	2012	31.9 (28.0,35.8)	22.8 (18.8,27.3)	27.3 (24.3,30.3)
Seychelles	1980	33.6 (29.0,38.0)	4.5 (3.3,6.0)	19.0 (16.6,21.4)
	1996	28.9 (24.4,33.8)	4.1 (3.0,5.4)	16.5 (14.2,18.9)
	2006	27.5 (23.2,32.2)	3.8 (2.8,5.3)	15.6 (13.3,18.1)
	2012	26.6 (22.5,30.7)	3.7 (2.7,5.0)	15.4 (13.3,17.7)
Sierra Leone	1980	32.5 (27.9,37.4)	6.3 (4.6,8.3)	19.3 (16.8,22.0)
	1996	31.6 (26.7,36.1)	6.2 (4.5,8.2)	18.7 (16.1,21.3)

Location	Year	Prevalence (%) Male	Prevalence (%) Female	Prevalence (%) Both
	2006	31.2 (27.7,34.9)	6.1 (5.0,7.5)	18.4 (16.5,20.3)
	2012	30.7 (27.3,34.4)	6.3 (5.0,7.9)	18.3 (16.4,20.2)
Singapore	1980	29.7 (25.2,34.6)	4.3 (3.0,6.2)	17.2 (14.8,19.8)
	1996	25.4 (22.6,28.6)	3.5 (2.7,4.5)	14.4 (13.0,16.1)
	2006	22.5 (20.3,25.0)	4.2 (3.3,5.3)	13.2 (12.0,14.5)
	2012	22.5 (19.2,26.2)	4.3 (3.1,5.9)	13.3 (11.4,15.2)
Slovakia	1980	34.9 (29.8,40.3)	15.8 (12.0,20.5)	25.1 (21.8,28.6)
	1996	35.4 (31.1,39.9)	15.3 (12.0,19.2)	25.1 (22.2,27.9)
	2006	31.2 (28.5,34.2)	15.9 (13.8,18.2)	23.4 (21.7,25.4)
	2012	30.4 (26.5,34.3)	15.5 (12.5,18.9)	22.8 (20.1,25.5)
Slovenia	1980	37.5 (32.2,43.2)	25.2 (19.6,31.4)	31.1 (27.1,35.2)
	1996	30.0 (25.3,35.0)	22.0 (16.9,27.3)	25.9 (22.5,29.5)
	2006	25.0 (22.8,27.3)	20.0 (17.8,22.3)	22.5 (20.9,24.1)
	2012	26.5 (23.2,30.1)	21.3 (17.6,25.5)	23.9 (21.6,26.6)
Solomon Islands	1980	41.3 (36.1,47.0)	16.2 (12.3,21.2)	29.2 (25.8,32.9)
	1996	40.3 (35.0,46.2)	15.8 (12.2,20.2)	28.3 (25.0,31.5)
	2006	39.0 (34.4,44.2)	15.6 (11.9,19.9)	27.4 (24.5,30.9)
	2012	38.4 (33.3,43.2)	15.4 (11.7,19.9)	26.9 (23.8,30.4)
Somalia	1980	21.9 (18.3,25.7)	3.3 (2.4,4.4)	12.4 (10.6,14.3)
	1996	21.4 (17.9,25.4)	3.1 (2.3,4.2)	12.0 (10.2,14.0)
	2006	20.0 (16.7,24.1)	2.4 (1.7,3.1)	11.0 (9.3,13.0)
	2012	19.8 (16.2,23.6)	2.3 (1.7,3.0)	10.8 (9.0,12.8)
South Africa	1980	40.4 (35.1,46.0)	10.4 (7.8,13.7)	25.0 (22.0,28.2)
	1996	38.5 (35.4,41.7)	9.6 (8.2,11.1)	23.4 (21.7,25.2)
	2006	23.1 (21.2,25.0)	8.5 (7.5,9.6)	15.5 (14.5,16.6)
	2012	22.0 (18.9,25.4)	9.1 (7.2,11.4)	15.3 (13.4,17.4)
South Korea	1980	65.8 (62.6,68.8)	8.1 (6.6,9.9)	36.1 (34.4,37.9)
	1996	58.8 (56.1,61.3)	5.2 (4.5,6.0)	31.7 (30.4,33.1)
	2006	45.9 (42.8,48.9)	5.4 (4.6,6.4)	25.6 (24.0,27.2)
	2012	41.8 (38.8,45.1)	5.9 (5.0,7.0)	23.9 (22.3,25.6)
Spain	1980	44.4 (39.4,49.6)	28.3 (22.8,34.1)	36.0 (32.3,39.9)
	1996	41.0 (38.9,43.0)	27.7 (25.7,29.7)	34.2 (32.8,35.5)
	2006	31.7 (29.9,33.3)	25.7 (23.7,27.6)	28.6 (27.3,29.8)
	2012	29.5 (26.9,32.2)	23.2 (20.3,26.4)	26.3 (24.4,28.3)
Sri Lanka	1980	27.1 (22.9,31.4)	1.7 (1.2,2.3)	14.7 (12.6,17.1)
	1996	25.2 (21.9,28.6)	1.7 (1.3,2.2)	13.3 (11.7,15.0)
	2006	22.7 (20.7,24.8)	0.9 (0.7,1.2)	11.5 (10.5,12.5)
	2012	23.4 (20.2,27.0)	1.0 (0.7,1.3)	11.7 (10.1,13.5)
Sudan	1980	8.2 (5.8,11.5)	1.0 (0.4,2.6)	4.6 (3.3,6.4)
	1996	8.2 (5.8,11.5)	1.0 (0.3,2.5)	4.6 (3.3,6.3)

Location	Year	Prevalence (%) Male	Prevalence (%) Female	Prevalence (%) Both
	2006	8.2 (5.8,11.5)	1.0 (0.3,2.6)	4.6 (3.3,6.3)
	2012	8.2 (5.9,11.2)	1.0 (0.3,2.6)	4.6 (3.3,6.2)
Suriname	1980	10.0 (7.9,12.5)	2.3 (1.7,3.3)	6.2 (5.1,7.6)
	1996	10.4 (8.3,12.9)	2.4 (1.7,3.4)	6.4 (5.3,7.8)
	2006	10.1 (8.1,12.3)	2.3 (1.7,3.2)	6.2 (5.2,7.4)
	2012	9.8 (7.9,11.9)	2.3 (1.7,3.2)	6.0 (5.0,7.1)
Swaziland	1980	12.3 (9.8,14.9)	2.9 (2.2,3.9)	7.1 (6.0,8.4)
	1996	12.2 (10.1,14.6)	3.1 (2.2,4.1)	7.3 (6.2,8.5)
	2006	13.6 (12.2,15.3)	2.5 (2.0,3.3)	7.7 (7.0,8.5)
	2012	14.7 (12.4,17.2)	2.7 (2.0,3.4)	8.4 (7.2,9.7)
Sweden	1980	30.3 (28.5,32.0)	28.7 (26.6,30.9)	29.3 (28.0,30.8)
	1996	19.7 (18.6,20.9)	24.8 (23.2,26.4)	22.2 (21.1,23.2)
	2006	11.1 (10.5,11.8)	15.1 (14.1,16.2)	13.1 (12.4,13.7)
	2012	12.3 (11.0,13.8)	14.8 (13.0,16.8)	13.5 (12.5,14.7)
Switzerland	1980	34.4 (31.5,37.7)	24.2 (21.1,27.5)	29.1 (26.8,31.4)
	1996	35.3 (33.8,36.8)	29.6 (27.8,31.3)	32.3 (31.3,33.5)
	2006	24.7 (23.0,26.4)	18.9 (17.3,20.8)	21.7 (20.5,23.1)
	2012	23.2 (19.8,27.0)	18.7 (15.2,22.6)	20.9 (18.4,23.6)
Syria	1980	32.3 (27.6,37.0)	7.1 (5.2,9.2)	19.9 (17.3,22.5)
	1996	28.9 (24.5,33.5)	6.4 (4.8,8.6)	17.8 (15.4,20.3)
	2006	28.7 (24.2,33.1)	6.4 (4.7,8.5)	17.8 (15.5,20.1)
	2012	28.4 (23.9,33.0)	6.3 (4.6,8.3)	17.5 (15.0,19.9)
Taiwan	1980	38.8 (33.6,44.1)	3.8 (2.7,5.0)	22.2 (19.4,25.0)
	1996	41.9 (37.2,46.6)	3.8 (2.9,4.9)	23.3 (20.8,25.8)
	2006	33.5 (31.4,35.8)	3.6 (3.2,4.2)	18.7 (17.6,19.9)
	2012	31.0 (28.0,34.2)	3.4 (2.8,4.2)	17.2 (15.6,18.8)
Tajikistan	1980	36.9 (32.2,41.9)	3.5 (2.5,4.8)	19.7 (17.4,22.1)
	1996	36.0 (31.3,40.9)	3.3 (2.4,4.4)	19.5 (17.1,22.1)
	2006	30.7 (26.2,35.6)	2.6 (1.9,3.6)	16.6 (14.3,19.0)
	2012	30.0 (25.3,34.8)	2.6 (1.8,3.6)	16.1 (13.8,18.6)
Tanzania	1980	24.5 (20.5,28.8)	2.4 (1.7,3.3)	13.0 (11.0,15.1)
	1996	24.5 (20.9,28.6)	2.5 (1.8,3.4)	13.1 (11.3,15.2)
	2006	22.2 (19.9,24.9)	1.8 (1.4,2.4)	11.8 (10.7,13.1)
	2012	19.9 (17.7,22.3)	1.5 (1.1,2.0)	10.6 (9.5,11.7)
Thailand	1980	49.2 (43.8,54.4)	5.0 (3.8,6.4)	26.7 (24.1,29.3)
	1996	47.4 (44.5,50.2)	4.1 (3.5,4.7)	25.2 (23.8,26.6)
	2006	37.0 (34.9,39.3)	2.2 (1.9,2.5)	19.0 (18.0,20.1)
	2012	37.2 (34.3,39.9)	2.2 (1.8,2.5)	19.2 (17.8,20.6)
The Bahamas	1980	19.6 (16.4,23.1)	5.6 (4.1,7.6)	12.4 (10.5,14.3)
	1996	17.6 (14.3,21.0)	5.8 (4.2,7.7)	11.5 (9.7,13.3)

Location	Year	Prevalence (%) Male	Prevalence (%) Female	Prevalence (%) Both
	2006	15.7 (12.7,18.9)	4.6 (3.4,6.0)	9.9 (8.2,11.6)
	2012	15.8 (13.0,19.0)	4.5 (3.3,6.1)	9.9 (8.4,11.7)
The Gambia	1980	31.0 (26.5,35.9)	1.1 (0.8,1.6)	16.1 (13.9,18.6)
	1996	28.0 (23.8,32.3)	1.0 (0.7,1.3)	14.6 (12.5,16.8)
	2006	25.6 (21.5,30.0)	0.8 (0.6,1.1)	13.0 (11.0,15.1)
	2012	24.8 (20.9,28.8)	0.8 (0.6,1.1)	12.5 (10.6,14.3)
Timor-Leste	1980	60.8 (56.0,65.7)	4.5 (3.2,6.0)	32.9 (30.3,35.5)
	1996	61.3 (56.8,65.6)	4.6 (3.3,6.2)	33.3 (31.0,35.8)
	2006	60.5 (55.8,64.9)	4.4 (3.2,5.8)	32.8 (30.4,35.2)
	2012	61.1 (56.0,65.5)	4.3 (3.1,5.8)	33.0 (30.4,35.4)
Togo	1980	15.2 (12.5,18.1)	1.8 (1.2,2.5)	8.3 (6.9,9.7)
	1996	14.2 (11.6,17.2)	1.6 (1.2,2.3)	7.5 (6.3,9.0)
	2006	13.8 (11.2,16.7)	1.6 (1.1,2.2)	7.3 (6.0,8.8)
	2012	13.8 (11.4,16.5)	1.5 (1.1,2.2)	7.3 (6.2,8.7)
Tonga	1980	53.4 (47.8,59.1)	13.9 (10.8,17.9)	33.7 (30.4,37.2)
	1996	49.8 (45.1,54.8)	14.6 (11.7,17.9)	31.9 (29.2,34.9)
	2006	48.0 (45.3,50.9)	26.0 (23.2,28.9)	36.6 (34.7,38.7)
	2012	46.4 (41.8,50.8)	24.5 (20.4,29.2)	35.1 (32.0,38.3)
Trinidad and Tobago	1980	36.7 (32.3,41.6)	8.9 (6.5,11.9)	22.5 (20.0,25.3)
	1996	29.9 (25.3,34.8)	7.8 (5.6,10.4)	18.7 (16.1,21.3)
	2006	27.2 (22.9,31.8)	7.1 (5.0,9.4)	17.0 (14.6,19.6)
	2012	27.3 (22.9,31.6)	7.1 (5.0,9.6)	17.1 (14.6,19.4)
Tunisia	1980	41.3 (36.3,46.4)	2.0 (1.5,2.7)	21.6 (18.9,24.1)
	1996	43.6 (39.8,47.6)	1.9 (1.5,2.4)	22.7 (20.7,24.7)
	2006	45.9 (42.3,49.7)	3.6 (3.0,4.3)	24.3 (22.5,26.2)
	2012	44.8 (40.1,49.7)	4.5 (3.7,5.5)	24.2 (21.9,26.8)
Turkey	1980	42.6 (37.2,48.5)	13.5 (9.9,17.8)	27.9 (24.5,31.4)
	1996	43.1 (38.7,48.1)	13.8 (11.5,16.4)	28.0 (25.3,30.6)
	2006	44.4 (42.1,46.9)	15.6 (14.0,17.2)	29.5 (28.0,30.9)
	2012	39.0 (36.0,42.1)	13.6 (11.6,15.7)	26.0 (24.2,27.9)
Turkmenistan	1980	40.4 (35.5,45.4)	3.8 (2.7,5.2)	21.4 (18.9,23.9)
	1996	41.1 (36.1,46.3)	3.7 (2.6,5.0)	21.7 (19.2,24.4)
	2006	40.9 (36.1,45.7)	3.4 (2.4,4.6)	21.5 (19.1,24.0)
	2012	36.8 (32.0,41.9)	3.1 (2.3,4.2)	19.3 (17.0,21.9)
Uganda	1980	24.4 (20.4,28.6)	3.8 (2.7,5.1)	13.8 (11.8,16.1)
	1996	26.0 (22.5,29.5)	4.2 (3.1,5.5)	14.9 (13.0,16.7)
	2006	20.5 (18.4,22.8)	2.3 (1.8,3.0)	11.3 (10.2,12.6)
	2012	17.3 (15.1,19.7)	2.0 (1.6,2.5)	9.6 (8.5,10.8)
Ukraine	1980	54.9 (49.2,60.6)	15.0 (10.6,20.0)	33.0 (29.4,36.5)
	1996	52.6 (48.2,57.2)	13.8 (11.5,16.2)	31.9 (29.5,34.5)

Location	Year	Prevalence (%) Male	Prevalence (%) Female	Prevalence (%) Both
	2006	51.9 (49.8,54.0)	15.0 (13.5,16.4)	32.2 (31.0,33.5)
	2012	46.3 (42.5,50.2)	11.7 (9.7,14.0)	28.0 (25.8,30.2)
United Arab Emirates	1980	21.7 (17.6,25.7)	0.9 (0.7,1.2)	16.7 (13.6,19.7)
	1996	21.7 (19.4,24.2)	0.8 (0.7,1.0)	16.1 (14.5,17.9)
	2006	17.6 (15.0,20.3)	2.1 (1.7,2.6)	13.4 (11.5,15.4)
	2012	18.2 (15.2,21.4)	2.5 (2.0,3.2)	13.7 (11.6,16.0)
United Kingdom	1980	38.8 (36.7,41.0)	38.0 (35.6,40.5)	38.4 (36.7,40.0)
	1996	30.4 (29.5,31.4)	29.5 (28.3,30.7)	30.0 (29.2,30.8)
	2006	25.6 (24.7,26.4)	23.6 (22.6,24.6)	24.6 (23.9,25.3)
	2012	23.0 (20.9,25.2)	20.1 (17.7,22.5)	21.6 (20.0,23.2)
United States	1980	33.2 (29.9,36.7)	28.3 (24.2,32.5)	30.6 (28.0,33.3)
	1996	23.1 (22.2,24.2)	20.1 (19.0,21.2)	21.6 (20.8,22.3)
	2006	19.7 (18.9,20.5)	16.4 (15.6,17.3)	18.0 (17.4,18.6)
	2012	17.2 (16.3,18.2)	14.3 (13.3,15.5)	15.8 (15.0,16.5)
Uruguay	1980	38.7 (33.6,44.3)	23.7 (18.2,29.7)	30.9 (27.1,34.8)
	1996	38.3 (33.4,43.4)	24.4 (20.1,29.2)	31.0 (27.5,34.5)
	2006	29.4 (27.1,31.9)	22.5 (19.9,25.2)	25.8 (24.1,27.6)
	2012	27.2 (23.9,30.5)	20.4 (16.9,24.6)	23.6 (21.3,26.2)
Uzbekistan	1980	21.1 (17.5,25.1)	1.3 (0.9,1.7)	10.8 (9.0,12.7)
	1996	22.4 (18.9,25.8)	1.3 (0.9,1.8)	11.7 (9.9,13.4)
	2006	20.5 (18.4,22.8)	1.6 (1.2,2.0)	10.8 (9.8,12.0)
	2012	21.6 (18.4,25.1)	1.6 (1.2,2.2)	11.4 (9.8,13.1)
Vanuatu	1980	40.5 (35.7,45.8)	5.4 (4.2,7.0)	24.1 (21.5,27.1)
	1996	39.3 (35.5,43.0)	5.2 (4.1,6.3)	22.5 (20.5,24.5)
	2006	32.9 (29.4,36.4)	3.5 (2.9,4.3)	18.3 (16.5,20.2)
	2012	28.6 (25.6,32.0)	3.1 (2.5,3.7)	15.8 (14.3,17.4)
Venezuela	1980	38.9 (33.8,43.9)	16.7 (13.2,21.2)	27.8 (24.7,31.1)
	1996	25.9 (21.8,30.4)	12.7 (9.8,16.4)	19.3 (16.8,22.1)
	2006	22.4 (20.1,24.8)	11.6 (9.9,13.4)	17.0 (15.6,18.4)
	2012	21.7 (19.1,24.4)	11.7 (9.7,13.7)	16.6 (15.0,18.4)
Vietnam	1980	56.1 (50.9,61.2)	4.1 (3.0,5.3)	28.8 (26.2,31.3)
	1996	58.2 (55.6,60.8)	4.4 (3.7,5.1)	30.3 (28.9,31.6)
	2006	42.7 (40.4,44.9)	1.7 (1.4,2.0)	21.4 (20.3,22.5)
	2012	40.9 (37.9,44.0)	1.5 (1.2,1.9)	20.6 (19.1,22.2)
Yemen	1980	34.9 (29.9,39.6)	10.9 (8.4,14.0)	22.0 (19.2,24.8)
	1996	33.0 (29.0,37.4)	11.3 (8.9,14.2)	22.2 (19.8,24.8)
	2006	25.2 (22.9,27.6)	6.3 (5.4,7.5)	15.6 (14.4,17.0)
	2012	26.1 (22.3,30.2)	6.7 (5.1,8.6)	16.2 (14.2,18.4)
Zambia	1980	24.9 (21.0,28.7)	4.4 (3.1,5.8)	14.4 (12.3,16.3)
	1996	23.7 (20.5,27.3)	4.5 (3.4,5.8)	13.9 (12.2,15.8)

Location	Year	Prevalence (%) Male	Prevalence (%) Female	Prevalence (%) Both
	2006	23.1 (20.9,25.3)	3.3 (2.5,4.4)	13.1 (12.0,14.4)
	2012	24.0 (21.0,27.1)	3.3 (2.4,4.4)	13.6 (12.0,15.3)
Zimbabwe	1980	27.5 (23.6,32.1)	4.1 (2.9,5.5)	15.5 (13.4,17.9)
	1996	24.2 (20.8,28.0)	3.7 (2.9,4.8)	13.7 (11.9,15.5)
	2006	25.0 (23.0,27.1)	3.1 (2.5,3.8)	13.6 (12.6,14.6)
	2012	24.7 (22.1,27.4)	2.7 (2.0,3.6)	13.2 (11.9,14.6)

eTable 13. Annualized Rate of Change in Age-Standardized Smoking Prevalence for Males, Females, and Both Sexes Combined, 1980-1996, 1996-2006, and 2006-2012, for 187 Countries

95% uncertainty intervals are presented in parentheses.

Location	Time period	Annualized Rate of Change (%), Males	Annualized Rate of Change (%), Females	Annualized Rate of Change (%), Both
Global	1980-1996	-0.4 (-0.6,-0.2)	-1.6 (-1.9,-1.3)	-0.6 (-0.8,-0.4)
	1996-2006	-1.7 (-1.9,-1.4)	-1.9 (-2.2,-1.6)	-1.7 (-1.9,-1.5)
	2006-2012	-0.8 (-1.3,-0.2)	-1.6 (-2.2,-1.1)	-0.9 (-1.3,-0.5)
Developed Countries	1980-1996	-1.0 (-1.2,-0.8)	-0.8 (-1.2,-0.5)	-0.9 (-1.1,-0.7)
	1996-2006	-1.7 (-1.9,-1.5)	-0.7 (-1.0,-0.3)	-1.3 (-1.5,-1.1)
	2006-2012	-1.1 (-1.6,-0.7)	-1.1 (-1.8,-0.5)	-1.1 (-1.5,-0.7)
Developing Countries	1980-1996	-0.2 (-0.5,0.1)	-1.1 (-1.7,-0.5)	-0.3 (-0.6,0.0)
	1996-2006	-1.7 (-2.0,-1.4)	-2.3 (-2.9,-1.7)	-1.8 (-2.0,-1.5)
	2006-2012	-0.7 (-1.3,-0.1)	-1.1 (-2.1,-0.1)	-0.7 (-1.3,-0.2)
Afghanistan	1980-1996	0.7 (-0.8,2.1)	-0.5 (-3.1,2.2)	0.6 (-0.8,1.9)
	1996-2006	0.4 (-1.7,2.5)	1.2 (-2.4,4.8)	0.5 (-1.4,2.3)
	2006-2012	0.2 (-2.5,2.9)	0.4 (-4.2,4.9)	0.1 (-2.4,2.5)
Albania	1980-1996	-0.1 (-1.2,0.9)	-0.4 (-2.6,2.0)	-0.3 (-1.3,0.6)
	1996-2006	-1.4 (-2.8,0.0)	-0.6 (-3.6,2.5)	-1.5 (-2.9,-0.2)
	2006-2012	1.7 (-0.3,3.5)	4.2 (-0.3,8.5)	1.9 (0.1,3.5)
Algeria	1980-1996	0.3 (-0.7,1.5)	-0.4 (-2.8,2.0)	0.4 (-0.7,1.6)
	1996-2006	-3.6 (-5.1,-2.0)	-1.0 (-4.2,2.3)	-3.4 (-5.0,-1.9)
	2006-2012	-2.4 (-4.6,-0.1)	2.4 (-2.4,6.7)	-2.2 (-4.3,0.0)
Andorra	1980-1996	0.2 (-0.9,1.3)	0.1 (-1.3,1.7)	0.2 (-0.8,1.1)
	1996-2006	-1.0 (-2.6,0.5)	-0.5 (-2.5,1.8)	-0.8 (-2.1,0.5)
	2006-2012	-0.9 (-2.8,1.1)	-1.0 (-3.7,1.8)	-0.9 (-2.6,0.9)
Angola	1980-1996	0.1 (-1.6,1.7)	-0.1 (-3.0,3.0)	0.1 (-1.5,1.6)
	1996-2006	-0.2 (-2.8,2.0)	1.8 (-2.3,6.1)	0.0 (-2.4,2.1)
	2006-2012	-0.3 (-3.4,2.8)	0.4 (-4.5,5.7)	-0.2 (-3.1,2.7)
Antigua and Barbuda	1980-1996	-2.5 (-4.5,-0.5)	-1.3 (-4.0,1.5)	-2.1 (-3.8,-0.5)
	1996-2006	-0.8 (-3.6,1.8)	-0.7 (-4.7,3.4)	-0.9 (-3.3,1.4)
	2006-2012	-0.4 (-4.0,3.3)	0.4 (-5.0,5.4)	-0.2 (-3.3,2.6)
Argentina	1980-1996	-0.4 (-1.7,1.0)	-0.1 (-1.9,1.8)	-0.3 (-1.4,0.8)
	1996-2006	-0.7 (-2.3,1.1)	-1.1 (-3.4,1.5)	-0.9 (-2.3,0.6)
	2006-2012	-2.1 (-4.0,-0.2)	-3.7 (-6.4,-0.8)	-2.8 (-4.4,-1.1)
Armenia	1980-1996	0.3 (-0.4,1.1)	0.9 (-1.8,3.5)	0.3 (-0.4,1.0)
	1996-2006	-0.5 (-1.3,0.4)	-4.7 (-7.9,-1.6)	-0.3 (-1.1,0.6)
	2006-2012	-0.9 (-2.0,0.3)	-1.0 (-5.3,3.3)	-0.1 (-1.3,1.0)
Australia	1980-1996	-1.8 (-2.4,-1.3)	-1.2 (-2.0,-0.4)	-1.5 (-2.0,-1.0)
	1996-2006	-2.1 (-3.0,-1.3)	-2.7 (-3.9,-1.6)	-2.4 (-3.1,-1.7)

Location	Time period	Annualized Rate of Change (%), Males	Annualized Rate of Change (%), Females	Annualized Rate of Change (%), Both
	2006-2012	-2.2 (-4.0,-0.2)	-1.9 (-4.5,0.7)	-2.0 (-3.7,-0.4)
Austria	1980-1996	0.1 (-0.6,0.8)	0.7 (-0.4,1.8)	0.4 (-0.2,1.0)
	1996-2006	0.4 (-0.5,1.2)	1.6 (0.5,2.7)	0.9 (0.3,1.6)
	2006-2012	0.3 (-1.8,2.1)	-0.5 (-3.4,2.1)	-0.1 (-1.7,1.4)
Azerbaijan	1980-1996	-0.3 (-1.3,0.6)	-0.3 (-3.0,2.6)	-0.2 (-1.2,0.7)
	1996-2006	0.0 (-1.5,1.3)	-0.3 (-4.1,3.5)	0.0 (-1.4,1.4)
	2006-2012	0.8 (-0.9,2.5)	1.0 (-4.1,6.3)	0.9 (-0.8,2.7)
Bahrain	1980-1996	-1.5 (-2.4,-0.6)	0.1 (-1.2,1.4)	-1.3 (-2.1,-0.6)
	1996-2006	1.2 (-0.4,2.8)	-4.2 (-6.7,-1.7)	0.6 (-0.8,1.9)
	2006-2012	1.3 (-1.3,3.6)	1.7 (-1.9,5.2)	1.6 (-0.7,3.6)
Bangladesh	1980-1996	-0.4 (-1.3,0.5)	-0.7 (-3.1,1.9)	-0.4 (-1.2,0.5)
	1996-2006	0.2 (-1.0,1.3)	1.1 (-2.1,4.2)	0.0 (-1.1,1.1)
	2006-2012	-0.7 (-2.1,0.7)	-2.7 (-6.7,1.0)	-1.1 (-2.4,0.3)
Barbados	1980-1996	-0.3 (-2.0,1.6)	-0.1 (-3.4,3.1)	-0.1 (-1.6,1.6)
	1996-2006	-0.4 (-3.2,2.4)	-0.4 (-5.2,4.4)	-0.3 (-2.7,2.3)
	2006-2012	-0.3 (-3.9,3.4)	0.3 (-5.8,6.6)	-0.2 (-3.3,3.1)
Belarus	1980-1996	0.4 (-0.4,1.3)	0.3 (-2.3,2.9)	0.5 (-0.3,1.4)
	1996-2006	-2.1 (-3.3,-1.0)	0.5 (-2.5,4.0)	-1.6 (-2.8,-0.4)
	2006-2012	1.0 (-0.7,2.6)	0.9 (-3.1,4.6)	1.0 (-0.5,2.6)
Belgium	1980-1996	-0.5 (-1.6,0.5)	0.0 (-1.4,1.4)	-0.3 (-1.1,0.5)
	1996-2006	-2.2 (-3.5,-0.9)	-1.6 (-3.2,0.1)	-1.9 (-2.9,-0.9)
	2006-2012	0.5 (-1.7,2.7)	1.2 (-1.9,3.9)	0.8 (-1.0,2.6)
Belize	1980-1996	-1.1 (-2.5,0.4)	-0.7 (-3.1,1.9)	-1.1 (-2.4,0.2)
	1996-2006	-1.2 (-3.2,0.8)	-1.9 (-5.3,1.8)	-1.4 (-3.2,0.5)
	2006-2012	0.2 (-2.4,2.6)	0.7 (-3.6,4.9)	0.1 (-2.2,2.4)
Benin	1980-1996	-0.8 (-2.7,1.2)	0.0 (-2.5,2.6)	-0.5 (-2.1,1.1)
	1996-2006	-0.4 (-3.0,2.4)	-5.1 (-8.7,-1.7)	-1.1 (-3.4,1.2)
	2006-2012	-0.1 (-3.4,3.5)	-2.7 (-7.5,1.8)	-0.3 (-3.5,2.8)
Bhutan	1980-1996	-0.4 (-2.1,1.2)	-0.2 (-3.1,2.4)	-0.5 (-2.0,0.9)
	1996-2006	-0.4 (-2.7,1.9)	-0.2 (-4.1,3.8)	0.0 (-2.1,1.9)
	2006-2012	-0.3 (-3.3,2.9)	-0.3 (-5.8,4.9)	-0.3 (-2.9,2.5)
Bolivia	1980-1996	0.2 (-0.8,1.2)	0.6 (-1.3,2.4)	0.3 (-0.6,1.3)
	1996-2006	-1.0 (-2.2,0.2)	-4.9 (-7.4,-2.2)	-2.2 (-3.3,-1.0)
	2006-2012	-1.7 (-3.6,0.1)	-4.7 (-8.6,-1.5)	-2.4 (-4.1,-0.8)
Bosnia and Herzegovina	1980-1996	0.0 (-0.9,1.0)	0.2 (-1.3,1.7)	0.1 (-0.8,0.9)
	1996-2006	-0.7 (-2.1,0.8)	-1.1 (-3.2,1.1)	-0.8 (-2.1,0.4)
	2006-2012	-0.9 (-2.5,0.6)	-0.9 (-3.4,1.8)	-0.9 (-2.2,0.4)
Botswana	1980-1996	-0.9 (-2.3,0.5)	-0.7 (-3.0,1.6)	-0.7 (-2.0,0.5)
	1996-2006	-0.7 (-2.8,1.3)	-0.2 (-3.6,3.3)	-0.5 (-2.3,1.2)

Location	Time period	Annualized Rate of Change (%), Males	Annualized Rate of Change (%), Females	Annualized Rate of Change (%), Both
	2006-2012	-0.3 (-3.2,2.6)	0.0 (-4.3,4.3)	-0.1 (-2.7,2.3)
Brazil	1980-1996	-1.2 (-2.8,0.3)	-0.5 (-2.7,1.6)	-1.0 (-2.2,0.3)
	1996-2006	-1.2 (-2.9,0.6)	-1.9 (-4.5,0.7)	-1.5 (-3.0,0.0)
	2006-2012	-2.2 (-5.0,0.7)	-1.3 (-5.0,2.1)	-1.8 (-3.9,0.4)
Brunei	1980-1996	0.2 (-1.6,2.0)	0.2 (-2.2,2.6)	0.2 (-1.3,1.6)
	1996-2006	-0.1 (-2.5,2.3)	-0.1 (-3.5,3.3)	-0.2 (-2.2,1.9)
	2006-2012	0.1 (-3.1,3.4)	0.1 (-4.2,4.5)	0.1 (-2.5,2.7)
Bulgaria	1980-1996	0.6 (-0.4,1.7)	0.0 (-1.6,2.0)	0.4 (-0.6,1.3)
	1996-2006	1.5 (0.4,2.5)	4.3 (2.4,6.3)	2.6 (1.6,3.5)
	2006-2012	-3.0 (-4.9,-1.3)	-2.2 (-4.8,0.5)	-2.6 (-4.2,-1.1)
Burkina Faso	1980-1996	-0.1 (-1.5,1.3)	0.6 (-1.7,2.8)	0.1 (-1.0,1.3)
	1996-2006	-0.1 (-1.9,1.9)	-5.9 (-9.2,-2.5)	-1.8 (-3.4,-0.1)
	2006-2012	0.3 (-2.0,2.6)	-6.9 (-12.0,-1.9)	-1.0 (-3.0,1.1)
Burundi	1980-1996	-0.7 (-2.0,0.7)	-0.4 (-2.7,1.9)	-0.6 (-1.9,0.5)
	1996-2006	0.0 (-2.0,1.8)	-0.3 (-3.6,3.1)	0.1 (-1.7,1.7)
	2006-2012	1.2 (-1.3,3.3)	0.7 (-3.3,4.9)	1.1 (-1.1,3.1)
Cambodia	1980-1996	0.0 (-0.7,0.8)	0.3 (-1.9,2.6)	0.1 (-0.6,0.8)
	1996-2006	-0.8 (-1.8,0.1)	-2.7 (-5.4,-0.1)	-1.1 (-2.1,-0.2)
	2006-2012	-1.4 (-2.6,-0.2)	-1.7 (-4.8,1.6)	-1.2 (-2.4,-0.1)
Cameroon	1980-1996	0.0 (-1.6,1.7)	0.5 (-2.1,3.1)	0.1 (-1.3,1.6)
	1996-2006	-0.1 (-2.3,2.3)	-8.6 (-12.2,-4.8)	-1.1 (-3.1,1.1)
	2006-2012	-0.2 (-3.1,3.0)	-13.0 (-17.5,-8.6)	-0.8 (-3.6,2.3)
Canada	1980-1996	-2.7 (-3.3,-2.1)	-2.0 (-2.8,-1.2)	-2.4 (-2.9,-1.9)
	1996-2006	-4.1 (-5.0,-3.3)	-5.4 (-6.5,-4.4)	-4.7 (-5.4,-4.1)
	2006-2012	-1.3 (-3.1,0.4)	-1.9 (-4.0,0.1)	-1.6 (-3.0,-0.3)
Cape Verde	1980-1996	-0.4 (-2.2,1.4)	-0.2 (-2.7,2.1)	-0.1 (-1.5,1.3)
	1996-2006	-0.2 (-2.8,2.2)	-0.6 (-4.0,2.7)	0.0 (-2.1,2.2)
	2006-2012	-0.1 (-3.2,2.9)	-0.1 (-4.2,4.2)	0.3 (-2.3,2.9)
Central African Republic	1980-1996	0.0 (-1.6,1.7)	0.0 (-3.2,3.0)	0.0 (-1.6,1.7)
	1996-2006	-0.3 (-2.7,2.1)	1.7 (-2.3,6.1)	-0.1 (-2.4,2.2)
	2006-2012	-0.2 (-3.1,2.7)	0.5 (-4.7,5.6)	-0.1 (-2.8,2.7)
Chad	1980-1996	0.0 (-1.7,1.7)	-0.1 (-2.6,2.4)	0.0 (-1.4,1.4)
	1996-2006	0.0 (-2.4,2.2)	-0.4 (-4.1,3.2)	0.0 (-2.1,2.0)
	2006-2012	0.0 (-3.0,3.0)	-0.2 (-5.2,4.5)	0.0 (-2.7,2.8)
Chile	1980-1996	0.3 (-0.8,1.4)	0.5 (-0.9,2.1)	0.4 (-0.5,1.4)
	1996-2006	-2.3 (-3.7,-0.9)	-2.9 (-4.6,-1.1)	-2.6 (-3.7,-1.4)
	2006-2012	0.5 (-1.4,2.5)	0.1 (-2.8,2.6)	0.3 (-1.3,1.9)
China	1980-1996	0.0 (-0.5,0.6)	-2.6 (-4.0,-1.1)	-0.2 (-0.7,0.3)

Location	Time period	Annualized Rate of Change (%), Males	Annualized Rate of Change (%), Females	Annualized Rate of Change (%), Both
	1996-2006	-1.8 (-2.4,-1.3)	-6.1 (-7.5,-4.6)	-2.1 (-2.6,-1.5)
	2006-2012	0.2 (-1.1,1.6)	-0.5 (-3.5,2.6)	0.2 (-1.1,1.5)
Colombia	1980-1996	-1.6 (-3.2,0.0)	-0.8 (-3.1,1.6)	-1.4 (-2.7,0.0)
	1996-2006	-0.9 (-2.9,1.2)	-2.0 (-5.2,1.0)	-1.2 (-3.1,0.5)
	2006-2012	0.2 (-2.4,2.7)	-2.0 (-6.0,2.1)	-0.3 (-2.5,1.9)
Comoros	1980-1996	0.0 (-1.6,1.7)	1.2 (-1.2,3.5)	0.4 (-1.0,1.8)
	1996-2006	0.0 (-2.4,2.1)	-7.3 (-10.4,-3.9)	-2.1 (-4.0,-0.2)
	2006-2012	0.0 (-2.9,3.0)	-11.8 (-16.3,-7.5)	-2.0 (-4.5,0.6)
Congo	1980-1996	-0.4 (-2.1,1.2)	-0.3 (-3.4,2.9)	-0.4 (-2.0,1.3)
	1996-2006	0.0 (-2.4,2.4)	0.6 (-3.9,5.0)	0.1 (-2.2,2.4)
	2006-2012	-0.1 (-3.1,3.1)	0.2 (-5.7,5.9)	0.0 (-2.9,2.9)
Costa Rica	1980-1996	-0.9 (-2.3,0.6)	-1.2 (-3.5,1.3)	-1.0 (-2.2,0.4)
	1996-2006	1.5 (-0.4,3.4)	4.2 (1.5,6.9)	2.2 (0.6,3.8)
	2006-2012	0.2 (-2.7,3.0)	1.6 (-3.2,6.2)	0.6 (-1.8,3.1)
Cote d'Ivoire	1980-1996	-0.3 (-2.0,1.4)	0.1 (-2.3,2.6)	-0.3 (-1.7,1.2)
	1996-2006	1.2 (-1.0,3.4)	-3.8 (-7.4,-0.3)	0.3 (-1.6,2.3)
	2006-2012	2.9 (0.6,5.4)	-3.0 (-8.0,2.2)	2.1 (0.0,4.4)
Croatia	1980-1996	0.5 (-0.7,1.6)	0.3 (-1.2,1.9)	0.4 (-0.6,1.3)
	1996-2006	1.0 (-0.4,2.4)	-0.2 (-2.4,1.9)	0.5 (-0.7,1.6)
	2006-2012	0.9 (-1.0,2.7)	0.5 (-2.6,3.9)	0.8 (-0.9,2.5)
Cuba	1980-1996	-1.3 (-2.6,0.1)	-0.7 (-2.8,1.4)	-1.1 (-2.3,0.1)
	1996-2006	-1.4 (-3.5,0.6)	-0.9 (-4.0,2.0)	-1.2 (-2.9,0.4)
	2006-2012	-1.4 (-4.2,1.2)	-0.9 (-4.9,3.0)	-1.2 (-3.5,1.3)
Cyprus	1980-1996	0.1 (-0.9,1.0)	0.2 (-1.8,2.0)	0.1 (-0.8,1.0)
	1996-2006	-0.2 (-1.2,1.1)	-1.7 (-3.9,0.9)	-0.7 (-1.7,0.5)
	2006-2012	0.1 (-1.5,1.8)	-1.8 (-5.2,1.6)	-0.5 (-1.9,1.0)
Czech Republic	1980-1996	0.4 (-0.7,1.6)	-0.3 (-1.9,1.3)	0.1 (-0.8,1.1)
	1996-2006	-0.4 (-1.5,0.7)	0.3 (-1.2,1.8)	-0.1 (-1.0,0.8)
	2006-2012	-1.2 (-3.3,0.6)	-1.4 (-4.6,1.6)	-1.2 (-3.1,0.4)
Democratic Republic of the Congo	1980-1996	0.0 (-1.9,1.8)	0.0 (-2.9,2.9)	0.1 (-1.7,1.8)
	1996-2006	0.0 (-2.5,2.6)	0.6 (-3.4,4.9)	0.1 (-2.2,2.5)
	2006-2012	0.0 (-2.8,3.2)	0.2 (-5.3,5.6)	0.0 (-2.5,2.9)
Denmark	1980-1996	-0.5 (-1.3,0.3)	-0.7 (-1.7,0.2)	-0.6 (-1.2,0.0)
	1996-2006	-2.8 (-3.4,-2.2)	-4.2 (-5.0,-3.5)	-3.5 (-3.9,-3.0)
	2006-2012	-5.0 (-6.6,-3.5)	-4.3 (-6.1,-2.3)	-4.7 (-5.9,-3.4)
Djibouti	1980-1996	0.0 (-1.1,1.0)	0.0 (-2.3,2.2)	0.0 (-0.9,1.0)
	1996-2006	-0.2 (-1.7,1.3)	-0.3 (-3.4,3.1)	-0.2 (-1.5,1.2)
	2006-2012	-0.1 (-2.0,1.8)	-0.1 (-4.4,4.5)	-0.1 (-1.7,1.6)

Location	Time period	Annualized Rate of Change (%), Males	Annualized Rate of Change (%), Females	Annualized Rate of Change (%), Both
Dominica	1980-1996	-0.8 (-2.8,1.2)	-0.3 (-3.1,2.7)	-0.6 (-2.3,1.0)
	1996-2006	-0.6 (-3.2,2.1)	-0.7 (-4.7,3.4)	-0.6 (-2.9,1.6)
	2006-2012	-0.3 (-4.0,3.2)	-0.2 (-5.0,5.0)	-0.3 (-3.3,2.4)
Dominican Republic	1980-1996	-0.2 (-1.4,1.0)	0.3 (-1.3,2.3)	0.0 (-1.0,0.9)
	1996-2006	-3.6 (-5.1,-2.1)	-3.7 (-5.8,-1.5)	-3.6 (-4.9,-2.4)
	2006-2012	-0.4 (-2.8,2.0)	-0.3 (-3.9,3.3)	-0.4 (-2.5,1.7)
Ecuador	1980-1996	0.2 (-1.2,1.6)	-0.5 (-2.7,1.8)	0.1 (-1.1,1.3)
	1996-2006	-5.1 (-6.7,-3.6)	0.0 (-2.5,2.8)	-4.1 (-5.4,-2.7)
	2006-2012	1.1 (-1.7,3.7)	-0.8 (-5.3,3.4)	0.6 (-1.7,3.0)
Egypt	1980-1996	0.0 (-1.1,1.2)	-1.0 (-3.4,1.6)	0.1 (-1.0,1.2)
	1996-2006	-0.6 (-1.9,0.8)	-0.3 (-3.3,2.7)	-0.5 (-1.9,0.9)
	2006-2012	2.0 (0.5,3.6)	4.6 (0.9,8.4)	2.1 (0.6,3.7)
El Salvador	1980-1996	-0.3 (-2.0,1.4)	-0.3 (-2.7,2.4)	-0.5 (-1.9,1.0)
	1996-2006	-0.5 (-2.8,1.7)	-1.9 (-5.1,1.4)	-0.9 (-2.9,1.1)
	2006-2012	-0.1 (-3.0,2.9)	0.0 (-4.5,4.3)	-0.1 (-2.8,2.5)
Equatorial Guinea	1980-1996	0.1 (-1.5,1.7)	0.0 (-2.9,3.0)	0.6 (-0.9,2.2)
	1996-2006	-1.2 (-3.6,0.9)	0.6 (-3.7,4.9)	-1.1 (-3.3,0.9)
	2006-2012	-0.3 (-3.5,2.8)	0.4 (-5.0,5.2)	-0.3 (-3.2,2.6)
Eritrea	1980-1996	0.1 (-1.6,1.8)	0.1 (-2.6,2.8)	0.0 (-1.6,1.7)
	1996-2006	-1.2 (-3.5,1.2)	-3.7 (-7.4,0.4)	-1.2 (-3.4,1.1)
	2006-2012	-1.5 (-4.2,1.3)	-1.9 (-7.4,3.4)	-1.4 (-4.0,1.2)
Estonia	1980-1996	0.7 (-0.2,1.7)	1.0 (-0.7,2.9)	0.8 (0.0,1.7)
	1996-2006	-0.5 (-1.3,0.3)	0.0 (-1.5,1.4)	-0.3 (-1.0,0.4)
	2006-2012	-1.5 (-3.1,0.0)	-1.2 (-4.1,1.7)	-1.4 (-2.8,0.0)
Ethiopia	1980-1996	-0.3 (-2.1,1.5)	0.0 (-2.4,2.4)	-0.3 (-2.0,1.3)
	1996-2006	0.1 (-2.1,2.4)	-1.0 (-4.0,2.3)	0.0 (-1.9,2.1)
	2006-2012	-1.1 (-3.7,1.6)	-1.9 (-5.8,2.3)	-1.2 (-3.6,1.3)
Federated States of Micronesia	1980-1996	-0.4 (-1.4,0.6)	0.1 (-1.9,2.3)	-0.3 (-1.2,0.7)
	1996-2006	-0.7 (-2.2,0.8)	0.4 (-2.8,3.4)	-0.5 (-1.8,0.9)
	2006-2012	-0.3 (-2.1,1.6)	-0.4 (-4.5,3.6)	-0.2 (-1.9,1.5)
Fiji	1980-1996	-0.6 (-1.8,0.7)	-0.5 (-2.7,1.9)	-0.6 (-1.7,0.6)
	1996-2006	-1.0 (-2.8,0.9)	-0.8 (-4.0,2.5)	-0.9 (-2.5,0.7)
	2006-2012	-0.3 (-2.7,2.0)	0.3 (-4.3,4.5)	-0.2 (-2.2,1.9)
Finland	1980-1996	-1.3 (-1.7,-0.8)	0.4 (-0.2,1.1)	-0.6 (-0.9,-0.2)
	1996-2006	-1.3 (-1.9,-0.7)	-0.9 (-1.7,0.0)	-1.1 (-1.6,-0.6)
	2006-2012	-2.3 (-4.1,-0.5)	-2.7 (-5.1,-0.3)	-2.4 (-3.9,-0.9)
France	1980-1996	-0.6 (-1.1,0.0)	2.9 (2.0,4.0)	0.8 (0.3,1.3)
	1996-2006	-1.3 (-2.1,-0.4)	-1.1 (-2.2,0.1)	-1.2 (-1.9,-0.5)

Location	Time period	Annualized Rate of Change (%), Males	Annualized Rate of Change (%), Females	Annualized Rate of Change (%), Both
	2006-2012	0.5 (-1.4,2.3)	0.4 (-2.1,2.9)	0.5 (-1.0,2.0)
Gabon	1980-1996	0.1 (-1.6,1.8)	0.1 (-2.7,2.9)	0.2 (-1.3,1.8)
	1996-2006	0.8 (-1.5,3.0)	0.6 (-3.8,4.8)	0.9 (-1.1,3.0)
	2006-2012	0.8 (-2.2,3.8)	0.5 (-4.7,5.7)	0.9 (-1.8,3.6)
Georgia	1980-1996	-0.7 (-1.7,0.2)	-0.3 (-2.7,2.2)	-0.5 (-1.4,0.4)
	1996-2006	0.5 (-0.7,1.6)	-2.1 (-4.7,0.5)	0.1 (-1.0,1.2)
	2006-2012	0.2 (-1.3,1.8)	-0.3 (-4.0,3.2)	0.2 (-1.2,1.7)
Germany	1980-1996	-1.1 (-2.0,-0.1)	-1.1 (-2.3,0.3)	-1.1 (-1.8,-0.3)
	1996-2006	-1.1 (-1.8,-0.3)	-0.2 (-1.4,0.8)	-0.7 (-1.4,-0.1)
	2006-2012	-0.8 (-3.0,1.1)	-0.4 (-3.1,2.2)	-0.6 (-2.3,1.0)
Ghana	1980-1996	0.0 (-1.6,1.6)	-0.2 (-2.8,2.4)	-0.1 (-1.5,1.4)
	1996-2006	-1.8 (-3.8,0.4)	-0.2 (-3.3,3.1)	-1.9 (-3.7,0.2)
	2006-2012	-0.5 (-3.4,2.3)	0.5 (-3.8,4.9)	-0.6 (-3.2,1.9)
Greece	1980-1996	-0.1 (-0.7,0.5)	1.3 (-0.1,2.6)	0.4 (-0.2,1.0)
	1996-2006	-1.2 (-1.9,-0.5)	1.6 (0.4,2.8)	0.0 (-0.7,0.6)
	2006-2012	-2.6 (-4.2,-1.1)	-0.3 (-2.7,1.9)	-1.6 (-2.9,-0.3)
Grenada	1980-1996	0.5 (-1.0,2.1)	1.0 (-1.7,3.6)	0.8 (-0.6,2.2)
	1996-2006	-0.4 (-2.6,1.8)	-2.1 (-5.7,1.6)	-0.8 (-2.5,1.1)
	2006-2012	-0.2 (-3.2,2.6)	-0.7 (-5.2,3.9)	-0.2 (-2.7,2.2)
Guatemala	1980-1996	0.4 (-1.4,2.1)	0.3 (-2.1,2.5)	0.2 (-1.3,1.7)
	1996-2006	-2.1 (-4.5,0.2)	-2.2 (-5.5,1.3)	-2.3 (-4.4,-0.4)
	2006-2012	-0.5 (-3.6,2.1)	-0.5 (-4.7,3.9)	-0.6 (-3.2,1.8)
Guinea	1980-1996	-0.1 (-1.9,1.6)	-0.1 (-2.9,2.7)	-0.1 (-1.7,1.5)
	1996-2006	-0.4 (-2.9,2.1)	-0.1 (-4.0,3.8)	-0.3 (-2.6,1.8)
	2006-2012	0.0 (-3.2,3.1)	-0.1 (-5.0,4.9)	0.0 (-2.8,2.8)
Guinea-Bissau	1980-1996	-0.2 (-1.8,1.6)	-0.6 (-3.0,1.9)	-0.3 (-1.8,1.2)
	1996-2006	-0.3 (-2.7,2.3)	-2.7 (-5.8,0.4)	-0.6 (-3.0,1.6)
	2006-2012	0.1 (-3.1,3.2)	-0.7 (-4.9,3.7)	0.0 (-2.8,2.7)
Guyana	1980-1996	0.2 (-1.2,1.6)	0.2 (-2.6,2.8)	0.4 (-0.9,1.6)
	1996-2006	0.9 (-1.0,2.7)	0.4 (-3.4,4.2)	0.5 (-1.3,2.2)
	2006-2012	0.8 (-1.5,3.3)	0.7 (-4.2,5.1)	0.7 (-1.3,3.0)
Haiti	1980-1996	-0.3 (-1.7,1.1)	-0.2 (-2.3,2.1)	-0.2 (-1.5,1.0)
	1996-2006	-1.6 (-3.7,0.5)	-1.9 (-5.0,1.3)	-1.6 (-3.4,0.1)
	2006-2012	-2.3 (-4.8,0.0)	-4.8 (-8.7,-0.9)	-2.9 (-4.9,-0.7)
Honduras	1980-1996	-0.5 (-1.9,0.9)	-2.9 (-5.3,-0.3)	-0.9 (-2.2,0.4)
	1996-2006	-1.3 (-3.4,0.9)	-4.1 (-7.4,-0.8)	-1.7 (-3.5,0.3)
	2006-2012	-0.7 (-3.3,1.5)	-3.4 (-7.2,0.5)	-1.0 (-3.3,1.2)
Hungary	1980-1996	-0.7 (-1.6,0.4)	-0.8 (-2.3,0.9)	-0.7 (-1.5,0.2)
	1996-2006	-0.4 (-1.6,0.8)	1.9 (0.2,3.7)	0.6 (-0.4,1.5)

Location	Time period	Annualized Rate of Change (%), Males	Annualized Rate of Change (%), Females	Annualized Rate of Change (%), Both
	2006-2012	-2.6 (-4.3,-0.9)	-2.1 (-4.6,0.3)	-2.4 (-3.8,-0.8)
Iceland	1980-1996	-2.1 (-2.9,-1.3)	-1.3 (-2.4,-0.2)	-1.7 (-2.4,-1.0)
	1996-2006	-2.8 (-3.4,-2.3)	-4.1 (-4.8,-3.5)	-3.4 (-3.8,-3.0)
	2006-2012	-5.1 (-6.7,-3.5)	-6.0 (-8.0,-4.2)	-5.6 (-6.8,-4.3)
India	1980-1996	-0.4 (-1.3,0.6)	-0.7 (-2.7,1.4)	-0.4 (-1.3,0.5)
	1996-2006	-1.6 (-2.6,-0.6)	2.0 (-0.1,4.3)	-1.3 (-2.3,-0.3)
	2006-2012	-2.7 (-5.0,-0.7)	-0.4 (-3.9,3.4)	-2.5 (-4.6,-0.7)
Indonesia	1980-1996	0.0 (-0.6,0.6)	-2.5 (-4.4,-0.4)	-0.1 (-0.7,0.5)
	1996-2006	-0.2 (-0.8,0.3)	5.0 (3.4,6.6)	0.1 (-0.4,0.7)
	2006-2012	0.8 (-0.1,1.7)	-2.1 (-4.6,0.5)	0.6 (-0.3,1.5)
Iran	1980-1996	-0.2 (-1.7,1.1)	0.5 (-2.0,3.1)	-0.2 (-1.5,0.9)
	1996-2006	-0.2 (-1.8,1.6)	-4.3 (-7.3,-1.1)	-0.5 (-2.0,1.0)
	2006-2012	0.0 (-2.1,2.1)	-5.2 (-9.4,-1.1)	-0.8 (-2.8,1.1)
Iraq	1980-1996	0.1 (-0.9,1.1)	-0.2 (-2.7,2.3)	-0.1 (-1.1,0.9)
	1996-2006	-1.0 (-2.4,0.3)	2.0 (-1.2,5.0)	-0.8 (-2.1,0.5)
	2006-2012	0.1 (-1.9,2.1)	0.6 (-3.6,4.5)	0.1 (-1.8,2.0)
Ireland	1980-1996	-1.0 (-1.6,-0.4)	-0.5 (-1.3,0.3)	-0.8 (-1.3,-0.3)
	1996-2006	-3.0 (-4.1,-1.9)	-2.4 (-3.8,-1.0)	-2.7 (-3.6,-1.9)
	2006-2012	0.7 (-1.8,3.0)	0.8 (-2.4,3.7)	0.7 (-1.3,2.7)
Israel	1980-1996	-1.2 (-2.1,-0.2)	-0.9 (-2.2,0.6)	-1.1 (-1.9,-0.2)
	1996-2006	-1.6 (-3.0,-0.2)	-4.7 (-6.8,-2.7)	-2.8 (-4.0,-1.6)
	2006-2012	-0.7 (-3.3,1.5)	-1.2 (-4.7,2.4)	-0.9 (-2.9,1.0)
Italy	1980-1996	-2.0 (-2.6,-1.4)	-0.4 (-1.2,0.4)	-1.4 (-1.8,-0.8)
	1996-2006	-1.2 (-1.9,-0.6)	-0.8 (-1.6,0.2)	-1.0 (-1.5,-0.5)
	2006-2012	-0.8 (-2.6,0.9)	1.5 (-1.0,3.8)	0.2 (-1.2,1.5)
Jamaica	1980-1996	0.0 (-1.4,1.3)	0.2 (-2.2,2.5)	0.1 (-1.1,1.2)
	1996-2006	-0.2 (-2.0,1.6)	-5.9 (-8.8,-3.0)	-1.2 (-2.7,0.5)
	2006-2012	0.1 (-2.2,2.6)	-0.8 (-5.6,3.5)	-0.1 (-2.2,2.2)
Japan	1980-1996	-1.0 (-1.4,-0.5)	-0.1 (-1.0,0.8)	-0.7 (-1.1,-0.3)
	1996-2006	-2.4 (-3.1,-1.6)	0.3 (-1.0,1.4)	-1.7 (-2.4,-1.0)
	2006-2012	-2.4 (-4.1,-0.9)	-2.6 (-5.4,0.0)	-2.4 (-3.9,-1.1)
Jordan	1980-1996	-0.8 (-1.7,0.0)	-0.9 (-3.0,1.4)	-0.7 (-1.5,0.0)
	1996-2006	-0.5 (-1.8,0.8)	-0.9 (-3.4,2.1)	-0.8 (-2.0,0.4)
	2006-2012	-0.3 (-2.1,1.4)	0.3 (-3.7,3.7)	-0.2 (-1.8,1.4)
Kazakhstan	1980-1996	-0.4 (-1.6,0.9)	0.8 (-0.9,2.6)	0.1 (-1.0,1.2)
	1996-2006	4.3 (2.9,5.7)	-8.5 (-10.9,-5.8)	0.8 (-0.3,2.0)
	2006-2012	1.8 (0.2,3.3)	-0.3 (-4.6,3.9)	1.5 (0.0,3.0)
Kenya	1980-1996	0.0 (-1.3,1.5)	0.6 (-1.8,3.1)	0.0 (-1.2,1.4)
	1996-2006	-1.1 (-2.9,0.8)	-4.4 (-8.0,-0.6)	-1.3 (-3.0,0.4)

Location	Time period	Annualized Rate of Change (%), Males	Annualized Rate of Change (%), Females	Annualized Rate of Change (%), Both
	2006-2012	-0.9 (-3.2,1.3)	-2.3 (-7.3,2.3)	-1.0 (-3.1,1.2)
Kiribati	1980-1996	0.3 (-0.5,1.0)	0.2 (-1.2,1.7)	0.3 (-0.4,1.0)
	1996-2006	-0.6 (-1.6,0.3)	-0.8 (-2.5,1.1)	-0.7 (-1.6,0.2)
	2006-2012	-1.6 (-3.0,-0.3)	-1.8 (-4.5,0.5)	-1.7 (-2.9,-0.4)
Kuwait	1980-1996	-2.3 (-3.5,-1.1)	-2.2 (-4.6,0.1)	-2.2 (-3.4,-1.2)
	1996-2006	-0.2 (-2.0,1.6)	-0.1 (-3.6,3.3)	-0.2 (-1.9,1.5)
	2006-2012	0.7 (-1.7,3.2)	0.6 (-3.7,4.7)	0.7 (-1.5,3.0)
Kyrgyzstan	1980-1996	-0.8 (-1.6,0.1)	-0.7 (-3.1,1.6)	-0.7 (-1.5,0.2)
	1996-2006	-0.3 (-1.4,0.7)	3.0 (0.0,5.8)	-0.1 (-1.2,0.9)
	2006-2012	-0.7 (-2.3,0.9)	6.4 (2.1,10.6)	-0.3 (-1.8,1.2)
Laos	1980-1996	0.0 (-0.8,0.7)	-0.1 (-2.3,2.0)	0.0 (-0.8,0.7)
	1996-2006	-1.1 (-2.2,0.1)	-0.7 (-3.7,2.4)	-1.1 (-2.1,0.0)
	2006-2012	-0.9 (-2.2,0.5)	-0.9 (-4.7,3.3)	-0.8 (-2.3,0.6)
Latvia	1980-1996	0.6 (-0.3,1.5)	0.2 (-1.8,2.1)	0.5 (-0.4,1.4)
	1996-2006	-0.2 (-1.1,0.7)	0.7 (-1.3,2.8)	0.1 (-0.8,1.0)
	2006-2012	-0.8 (-2.4,0.7)	-0.1 (-3.4,2.9)	-0.5 (-2.0,0.9)
Lebanon	1980-1996	0.0 (-0.7,0.8)	0.6 (-0.7,1.9)	0.3 (-0.4,1.0)
	1996-2006	-3.4 (-4.7,-2.3)	-3.4 (-5.1,-1.6)	-3.3 (-4.3,-2.3)
	2006-2012	-0.7 (-2.7,1.4)	-2.0 (-5.0,1.3)	-1.3 (-3.0,0.5)
Lesotho	1980-1996	-0.1 (-0.9,0.7)	-1.1 (-3.9,1.8)	0.3 (-0.5,1.1)
	1996-2006	-2.2 (-3.2,-1.0)	-1.4 (-4.9,2.2)	-2.0 (-3.1,-0.8)
	2006-2012	-2.2 (-3.8,-0.7)	-0.8 (-5.0,3.3)	-1.8 (-3.5,-0.2)
Liberia	1980-1996	0.0 (-1.6,1.5)	0.0 (-2.8,2.5)	-0.1 (-1.6,1.3)
	1996-2006	-0.7 (-2.6,1.3)	0.3 (-3.3,3.9)	-0.5 (-2.3,1.3)
	2006-2012	-2.1 (-4.8,0.5)	-0.5 (-5.2,4.2)	-1.9 (-4.4,0.5)
Libya	1980-1996	-2.9 (-4.2,-1.3)	-2.3 (-8.3,3.8)	-2.9 (-4.2,-1.4)
	1996-2006	1.8 (-0.1,3.8)	-1.0 (-9.2,7.0)	1.2 (-0.6,3.2)
	2006-2012	4.1 (1.8,6.3)	-0.9 (-10.9,10.0)	3.4 (1.2,5.5)
Lithuania	1980-1996	0.7 (-0.2,1.7)	0.3 (-1.8,2.5)	0.7 (-0.2,1.6)
	1996-2006	0.0 (-0.8,0.7)	4.6 (2.9,6.4)	1.1 (0.4,1.9)
	2006-2012	0.3 (-1.4,2.0)	0.8 (-2.9,4.3)	0.5 (-1.1,2.0)
Luxembourg	1980-1996	-1.1 (-2.0,-0.1)	-0.2 (-1.5,1.3)	-0.7 (-1.5,0.1)
	1996-2006	-0.6 (-1.7,0.6)	-1.2 (-3.0,0.3)	-0.8 (-1.8,0.1)
	2006-2012	-0.7 (-2.8,1.2)	-0.9 (-3.9,1.8)	-0.8 (-2.5,0.9)
Macedonia	1980-1996	0.4 (-0.4,1.3)	0.3 (-1.5,2.1)	0.4 (-0.5,1.3)
	1996-2006	-0.2 (-1.4,1.1)	-0.2 (-2.3,2.1)	-0.2 (-1.3,1.0)
	2006-2012	-0.1 (-1.7,1.4)	0.1 (-3.1,3.0)	0.0 (-1.4,1.5)
Madagascar	1980-1996	-0.2 (-1.3,1.0)	0.6 (-1.6,3.0)	-0.1 (-1.1,0.9)
	1996-2006	-2.3 (-3.9,-0.8)	-9.7 (-12.8,-6.4)	-3.3 (-4.7,-1.9)

Location	Time period	Annualized Rate of Change (%), Males	Annualized Rate of Change (%), Females	Annualized Rate of Change (%), Both
	2006-2012	-2.4 (-4.7,-0.3)	-10.5 (-14.7,-6.1)	-3.0 (-5.2,-1.0)
Malawi	1980-1996	-0.2 (-1.3,1.0)	0.7 (-1.7,3.3)	0.2 (-0.8,1.2)
	1996-2006	-1.8 (-3.1,-0.3)	-4.6 (-7.9,-1.1)	-2.2 (-3.5,-0.8)
	2006-2012	-1.0 (-3.0,0.9)	-3.0 (-7.7,1.4)	-1.1 (-3.0,0.7)
Malaysia	1980-1996	-0.7 (-1.8,0.3)	-0.6 (-3.1,2.0)	-0.7 (-1.7,0.4)
	1996-2006	-1.0 (-2.5,0.5)	-2.3 (-5.3,0.7)	-1.3 (-2.7,0.1)
	2006-2012	0.2 (-1.5,1.8)	-3.9 (-7.5,-0.2)	-0.2 (-1.9,1.3)
Maldives	1980-1996	-0.3 (-1.5,1.0)	0.1 (-2.2,2.3)	-0.5 (-1.5,0.6)
	1996-2006	0.5 (-1.0,2.1)	-1.9 (-4.7,1.5)	-0.1 (-1.5,1.3)
	2006-2012	0.8 (-1.1,2.7)	-1.1 (-4.9,2.7)	0.4 (-1.3,2.1)
Mali	1980-1996	0.1 (-1.4,1.7)	0.0 (-2.6,2.5)	0.0 (-1.3,1.4)
	1996-2006	-0.2 (-2.5,2.0)	0.6 (-2.8,4.1)	0.1 (-1.8,2.0)
	2006-2012	0.0 (-2.8,2.9)	0.1 (-4.2,4.5)	0.1 (-2.4,2.8)
Malta	1980-1996	0.5 (-0.7,1.7)	0.3 (-1.7,2.3)	0.5 (-0.6,1.6)
	1996-2006	-2.2 (-3.6,-0.6)	-1.6 (-4.0,0.8)	-1.9 (-3.3,-0.6)
	2006-2012	0.2 (-2.2,2.3)	0.2 (-3.5,3.5)	0.2 (-1.9,2.1)
Marshall Islands	1980-1996	-0.1 (-1.5,1.2)	-0.1 (-2.8,2.6)	-0.1 (-1.4,1.1)
	1996-2006	-0.4 (-2.5,1.8)	0.2 (-3.6,3.8)	-0.4 (-2.3,1.5)
	2006-2012	-0.4 (-3.0,2.1)	0.0 (-4.7,4.5)	-0.3 (-2.6,1.9)
Mauritania	1980-1996	0.8 (-0.9,2.5)	0.5 (-2.0,3.1)	0.8 (-0.8,2.3)
	1996-2006	1.6 (-0.7,3.7)	1.1 (-2.7,4.8)	1.6 (-0.4,3.5)
	2006-2012	0.7 (-2.0,3.4)	0.6 (-4.2,5.2)	0.7 (-1.6,3.2)
Mauritius	1980-1996	-0.5 (-1.5,0.4)	-1.1 (-3.3,1.2)	-0.4 (-1.4,0.4)
	1996-2006	-1.9 (-3.2,-0.7)	-1.1 (-4.2,1.8)	-1.9 (-3.2,-0.7)
	2006-2012	1.2 (-0.9,3.3)	0.7 (-3.7,5.1)	1.2 (-0.7,3.2)
Mexico	1980-1996	-1.7 (-2.8,-0.7)	-2.1 (-3.8,-0.2)	-1.9 (-2.9,-1.0)
	1996-2006	-5.9 (-7.1,-4.6)	-6.8 (-8.8,-4.9)	-6.2 (-7.2,-5.2)
	2006-2012	-0.6 (-2.5,1.5)	0.1 (-2.7,3.0)	-0.4 (-2.0,1.3)
Moldova	1980-1996	-0.9 (-1.8,0.1)	-1.5 (-4.0,1.2)	-0.8 (-1.8,0.0)
	1996-2006	-1.3 (-2.6,0.1)	-0.6 (-3.3,2.0)	-1.1 (-2.3,0.1)
	2006-2012	1.0 (-0.9,2.6)	1.3 (-3.4,6.0)	0.9 (-0.7,2.5)
Mongolia	1980-1996	0.0 (-0.9,1.0)	0.0 (-2.0,2.1)	0.0 (-0.8,0.9)
	1996-2006	0.5 (-0.7,1.7)	0.4 (-2.3,3.3)	0.5 (-0.6,1.6)
	2006-2012	0.5 (-1.1,2.0)	1.4 (-2.5,5.0)	0.6 (-0.9,2.0)
Montenegro	1980-1996	0.2 (-0.9,1.3)	0.1 (-2.0,2.2)	0.2 (-0.8,1.3)
	1996-2006	-0.2 (-1.8,1.4)	0.2 (-2.8,3.0)	0.0 (-1.4,1.4)
	2006-2012	-0.6 (-2.7,1.5)	-0.2 (-3.8,3.5)	-0.4 (-2.4,1.5)
Morocco	1980-1996	-0.3 (-1.4,1.0)	-0.7 (-3.3,2.0)	-0.2 (-1.3,1.1)
	1996-2006	-0.4 (-2.2,1.5)	-0.3 (-4.1,3.2)	-0.4 (-2.3,1.4)

Location	Time period	Annualized Rate of Change (%), Males	Annualized Rate of Change (%), Females	Annualized Rate of Change (%), Both
	2006-2012	-0.2 (-2.6,1.8)	1.7 (-3.1,6.4)	-0.3 (-2.5,1.8)
Mozambique	1980-1996	-0.2 (-1.6,1.2)	0.1 (-2.4,2.6)	-0.3 (-1.6,0.9)
	1996-2006	0.2 (-1.6,2.1)	0.5 (-2.8,3.9)	0.3 (-1.3,1.9)
	2006-2012	-0.6 (-2.7,1.3)	-0.7 (-4.5,2.9)	-0.5 (-2.4,1.3)
Myanmar	1980-1996	-0.1 (-1.1,0.8)	-0.2 (-2.3,1.9)	-0.2 (-1.1,0.7)
	1996-2006	-2.2 (-3.5,-0.8)	0.6 (-2.1,3.4)	-1.7 (-3.0,-0.4)
	2006-2012	-1.1 (-3.0,0.8)	-2.8 (-6.9,0.7)	-1.5 (-3.2,0.2)
Namibia	1980-1996	0.3 (-0.9,1.4)	0.4 (-1.5,2.3)	0.3 (-0.7,1.3)
	1996-2006	-1.8 (-3.4,-0.2)	-2.5 (-5.1,0.1)	-2.1 (-3.5,-0.7)
	2006-2012	0.0 (-2.2,2.2)	-0.1 (-3.8,3.5)	-0.1 (-2.0,1.8)
Nepal	1980-1996	0.3 (-0.5,1.0)	1.1 (-0.4,2.7)	0.6 (-0.1,1.3)
	1996-2006	-2.7 (-3.7,-1.7)	-2.4 (-4.3,-0.5)	-2.9 (-3.8,-1.9)
	2006-2012	-1.3 (-2.7,0.3)	-3.8 (-6.7,-1.2)	-2.3 (-3.6,-1.0)
Netherlands	1980-1996	-0.9 (-1.4,-0.4)	-0.1 (-0.8,0.6)	-0.5 (-0.9,-0.1)
	1996-2006	-1.8 (-2.5,-1.1)	-1.3 (-2.2,-0.5)	-1.6 (-2.1,-1.0)
	2006-2012	-1.8 (-4.0,0.5)	-1.5 (-4.5,1.3)	-1.7 (-3.5,0.1)
New Zealand	1980-1996	-1.9 (-2.4,-1.4)	-1.2 (-1.8,-0.5)	-1.5 (-1.9,-1.1)
	1996-2006	-1.9 (-2.5,-1.4)	-2.6 (-3.3,-1.8)	-2.3 (-2.7,-1.8)
	2006-2012	-2.4 (-4.2,-0.5)	-2.1 (-4.7,0.2)	-2.2 (-3.8,-0.7)
Nicaragua	1980-1996	-2.5 (-4.0,-1.0)	-1.2 (-3.7,1.1)	-2.2 (-3.6,-0.9)
	1996-2006	-0.8 (-3.2,1.5)	-0.1 (-3.7,3.4)	-0.7 (-2.6,1.3)
	2006-2012	0.2 (-2.4,3.1)	0.3 (-4.4,5.1)	0.2 (-2.1,2.7)
Niger	1980-1996	0.1 (-1.9,2.2)	0.4 (-2.4,2.8)	0.1 (-1.6,1.9)
	1996-2006	-0.1 (-2.5,2.5)	-2.6 (-6.0,1.0)	-0.6 (-2.7,1.5)
	2006-2012	1.5 (-1.7,4.7)	-4.6 (-9.5,0.4)	0.4 (-2.3,3.1)
Nigeria	1980-1996	-1.0 (-2.8,0.6)	-1.5 (-3.9,0.9)	-1.1 (-2.6,0.2)
	1996-2006	-3.7 (-5.8,-1.8)	-8.8 (-12.1,-5.6)	-4.5 (-6.3,-2.8)
	2006-2012	-2.4 (-5.1,0.2)	0.0 (-4.3,4.4)	-2.1 (-4.4,0.3)
North Korea	1980-1996	-0.1 (-1.0,0.8)	-1.5 (-3.9,0.9)	0.1 (-0.8,1.0)
	1996-2006	-0.2 (-1.4,1.0)	-1.8 (-5.2,1.5)	-0.1 (-1.3,1.0)
	2006-2012	-0.1 (-1.7,1.6)	-0.2 (-4.6,3.9)	0.1 (-1.6,1.7)
Norway	1980-1996	-1.2 (-1.7,-0.8)	-0.2 (-0.8,0.4)	-0.8 (-1.1,-0.4)
	1996-2006	-4.2 (-4.8,-3.6)	-3.9 (-4.6,-3.2)	-4.0 (-4.5,-3.6)
	2006-2012	-3.6 (-5.1,-2.2)	-4.7 (-6.5,-2.8)	-4.1 (-5.2,-3.0)
Oman	1980-1996	-0.7 (-2.0,0.7)	-1.3 (-3.3,0.8)	0.4 (-0.8,1.8)
	1996-2006	-2.1 (-4.2,0.0)	-4.7 (-7.9,-1.7)	-2.8 (-4.8,-0.7)
	2006-2012	1.0 (-2.0,3.8)	2.4 (-1.9,6.9)	1.4 (-1.5,4.4)
Pakistan	1980-1996	-0.1 (-1.2,0.9)	-0.2 (-2.3,2.2)	-0.3 (-1.2,0.7)
	1996-2006	-1.2 (-2.7,0.3)	-0.8 (-4.1,2.5)	-1.3 (-2.6,0.1)

Location	Time period	Annualized Rate of Change (%), Males	Annualized Rate of Change (%), Females	Annualized Rate of Change (%), Both
	2006-2012	-2.0 (-3.9,-0.2)	-1.1 (-5.1,3.2)	-2.0 (-3.7,-0.2)
Palestine	1980-1996	0.1 (-0.7,0.8)	-0.3 (-2.5,1.9)	0.1 (-0.6,0.8)
	1996-2006	-1.5 (-2.5,-0.6)	-2.6 (-5.4,0.2)	-1.6 (-2.5,-0.6)
	2006-2012	-1.8 (-3.5,-0.3)	0.6 (-3.6,4.6)	-1.7 (-3.2,-0.2)
Panama	1980-1996	-0.4 (-1.7,1.0)	-0.6 (-2.6,1.6)	-0.4 (-1.6,0.8)
	1996-2006	-2.3 (-3.9,-0.6)	-2.4 (-4.8,0.2)	-2.3 (-3.8,-0.9)
	2006-2012	0.8 (-2.1,3.8)	0.6 (-3.5,4.8)	0.7 (-1.9,3.3)
Papua New Guinea	1980-1996	-0.1 (-1.0,0.8)	0.0 (-2.0,1.9)	-0.1 (-1.0,0.7)
	1996-2006	0.1 (-1.2,1.2)	0.2 (-2.4,2.8)	0.1 (-1.1,1.2)
	2006-2012	-0.2 (-1.8,1.3)	-0.3 (-3.9,3.2)	-0.2 (-1.6,1.4)
Paraguay	1980-1996	-0.5 (-1.8,0.9)	-0.4 (-2.5,1.7)	-0.4 (-1.6,0.7)
	1996-2006	-1.8 (-3.7,0.0)	-2.7 (-5.4,0.1)	-2.0 (-3.6,-0.5)
	2006-2012	-1.7 (-3.8,0.5)	-2.3 (-5.9,1.2)	-1.8 (-3.8,0.1)
Peru	1980-1996	0.0 (-1.5,1.6)	0.0 (-2.6,2.5)	0.0 (-1.3,1.4)
	1996-2006	1.1 (-0.9,3.4)	-1.0 (-3.8,2.3)	0.6 (-1.3,2.5)
	2006-2012	0.2 (-2.6,2.9)	-2.4 (-6.4,1.8)	-0.3 (-2.6,2.1)
Philippines	1980-1996	0.0 (-0.7,0.8)	0.4 (-1.4,2.2)	0.1 (-0.6,0.8)
	1996-2006	-2.0 (-3.0,-1.0)	-3.3 (-5.4,-1.1)	-2.3 (-3.2,-1.4)
	2006-2012	-0.4 (-2.1,1.2)	-0.2 (-3.4,3.1)	-0.4 (-2.0,1.0)
Poland	1980-1996	-1.5 (-2.0,-1.1)	-1.3 (-2.2,-0.5)	-1.5 (-1.9,-1.0)
	1996-2006	-3.0 (-3.8,-2.2)	1.8 (0.6,3.1)	-1.0 (-1.7,-0.3)
	2006-2012	-0.7 (-2.7,1.2)	-2.7 (-5.8,-0.1)	-1.6 (-3.5,0.0)
Portugal	1980-1996	-0.7 (-1.5,0.3)	0.5 (-1.6,2.6)	-0.3 (-1.2,0.5)
	1996-2006	-0.3 (-1.3,0.6)	4.3 (2.4,6.0)	1.0 (0.1,1.9)
	2006-2012	-0.3 (-2.5,1.5)	0.5 (-3.2,4.0)	0.0 (-1.9,1.6)
Qatar	1980-1996	0.2 (-1.4,1.7)	0.0 (-2.7,2.9)	0.4 (-1.2,1.9)
	1996-2006	-0.1 (-2.2,1.9)	-0.4 (-4.4,3.4)	0.2 (-1.8,2.2)
	2006-2012	0.0 (-2.9,2.7)	-0.4 (-5.4,4.1)	0.8 (-2.1,3.5)
Romania	1980-1996	1.2 (0.2,2.2)	0.1 (-1.6,1.9)	0.8 (0.0,1.7)
	1996-2006	-2.0 (-2.9,-1.1)	0.0 (-1.4,1.5)	-1.4 (-2.2,-0.7)
	2006-2012	0.7 (-0.8,2.2)	0.1 (-2.7,2.7)	0.5 (-0.8,1.9)
Russia	1980-1996	-0.3 (-0.9,0.3)	-0.6 (-2.3,1.5)	-0.2 (-0.9,0.4)
	1996-2006	-1.2 (-2.0,-0.4)	0.6 (-1.6,2.8)	-0.8 (-1.6,0.0)
	2006-2012	0.7 (-0.8,2.2)	0.5 (-3.2,4.1)	0.7 (-0.8,2.1)
Rwanda	1980-1996	0.1 (-1.3,1.4)	0.7 (-1.6,3.0)	0.2 (-1.0,1.4)
	1996-2006	-2.0 (-3.7,-0.3)	-7.5 (-10.4,-4.6)	-3.4 (-4.9,-1.9)
	2006-2012	-4.2 (-6.2,-2.2)	-9.8 (-14.0,-5.7)	-5.2 (-7.1,-3.3)
Saint Lucia	1980-1996	0.5 (-1.1,2.1)	1.0 (-1.5,3.5)	0.8 (-0.5,2.2)
	1996-2006	-0.6 (-3.0,1.7)	-2.0 (-5.7,1.6)	-1.0 (-2.9,0.9)

Location	Time period	Annualized Rate of Change (%), Males	Annualized Rate of Change (%), Females	Annualized Rate of Change (%), Both
	2006-2012	0.2 (-2.6,3.3)	-0.4 (-5.1,4.0)	0.1 (-2.4,2.6)
Saint Vincent and the Grenadines	1980-1996	-0.8 (-2.3,0.8)	-0.5 (-3.4,2.2)	-0.3 (-1.6,1.2)
	1996-2006	-0.7 (-3.1,1.6)	-0.6 (-4.6,3.3)	-0.6 (-2.7,1.4)
	2006-2012	-0.2 (-3.3,2.7)	-0.4 (-5.1,4.7)	-0.3 (-3.0,2.5)
Samoa	1980-1996	-0.3 (-1.2,0.7)	-0.2 (-2.2,1.8)	-0.2 (-1.1,0.7)
	1996-2006	-2.0 (-3.4,-0.6)	-1.4 (-4.3,1.2)	-1.8 (-3.1,-0.5)
	2006-2012	-1.0 (-3.0,0.9)	-0.9 (-4.8,3.0)	-1.0 (-2.7,0.8)
Sao Tome and Principe	1980-1996	-0.2 (-1.9,1.6)	-0.1 (-2.9,2.4)	-0.3 (-1.8,1.2)
	1996-2006	0.0 (-2.7,2.3)	-0.1 (-3.7,3.7)	-0.2 (-2.4,1.9)
	2006-2012	0.1 (-3.1,3.3)	-0.2 (-5.2,4.8)	0.2 (-2.5,3.0)
Saudi Arabia	1980-1996	2.8 (1.3,4.3)	2.0 (-0.5,4.5)	3.2 (1.7,4.7)
	1996-2006	0.6 (-1.2,2.4)	5.3 (2.1,8.5)	0.7 (-1.0,2.4)
	2006-2012	0.7 (-1.7,3.0)	3.7 (-0.6,8.0)	0.9 (-1.5,3.1)
Senegal	1980-1996	0.0 (-1.5,1.5)	-0.1 (-2.5,2.4)	-0.2 (-1.5,1.2)
	1996-2006	-2.3 (-4.4,-0.1)	-3.3 (-6.9,0.2)	-2.6 (-4.6,-0.6)
	2006-2012	-2.2 (-4.8,0.3)	-2.8 (-7.7,1.7)	-2.3 (-4.7,0.1)
Serbia	1980-1996	1.9 (0.6,3.1)	1.1 (-0.8,3.0)	1.5 (0.4,2.6)
	1996-2006	0.4 (-1.0,1.9)	0.1 (-2.2,2.4)	0.3 (-0.9,1.5)
	2006-2012	-1.9 (-4.0,0.1)	-1.0 (-4.1,1.7)	-1.5 (-3.3,0.1)
Seychelles	1980-1996	-0.9 (-2.2,0.4)	-0.7 (-3.3,1.9)	-0.9 (-2.1,0.3)
	1996-2006	-0.5 (-2.4,1.2)	-0.6 (-4.4,3.1)	-0.5 (-2.3,1.1)
	2006-2012	-0.6 (-2.9,1.9)	-0.5 (-5.2,4.4)	-0.2 (-2.4,2.1)
Sierra Leone	1980-1996	-0.2 (-1.5,1.1)	-0.1 (-2.5,2.5)	-0.2 (-1.4,0.9)
	1996-2006	-0.1 (-1.7,1.6)	-0.2 (-3.2,3.0)	-0.2 (-1.5,1.3)
	2006-2012	-0.2 (-2.5,2.0)	0.5 (-3.9,4.7)	-0.1 (-2.1,2.0)
Singapore	1980-1996	-1.0 (-2.1,0.2)	-1.3 (-4.0,1.2)	-1.1 (-2.2,0.0)
	1996-2006	-1.2 (-2.8,0.5)	1.8 (-1.5,5.1)	-0.9 (-2.3,0.6)
	2006-2012	0.0 (-2.6,2.5)	0.6 (-4.2,5.6)	0.1 (-2.3,2.4)
Slovakia	1980-1996	0.1 (-1.1,1.3)	-0.2 (-2.5,1.9)	0.0 (-1.0,1.0)
	1996-2006	-1.3 (-2.7,0.3)	0.4 (-2.2,3.3)	-0.7 (-2.0,0.6)
	2006-2012	-0.5 (-2.5,1.5)	-0.5 (-4.0,3.1)	-0.5 (-2.2,1.3)
Slovenia	1980-1996	-1.4 (-2.6,-0.2)	-0.8 (-2.8,1.1)	-1.2 (-2.2,-0.1)
	1996-2006	-1.8 (-3.5,0.0)	-0.9 (-3.3,1.8)	-1.4 (-2.7,0.2)
	2006-2012	1.0 (-1.3,3.3)	1.0 (-2.2,4.1)	1.0 (-0.9,3.0)
Solomon Islands	1980-1996	-0.2 (-1.3,0.9)	-0.2 (-2.4,1.9)	-0.2 (-1.2,0.8)
	1996-2006	-0.3 (-2.0,1.2)	-0.2 (-3.2,2.9)	-0.3 (-1.6,1.1)
	2006-2012	-0.3 (-2.4,1.7)	-0.2 (-4.0,3.8)	-0.3 (-2.0,1.6)
Somalia	1980-1996	-0.1 (-1.6,1.4)	-0.4 (-2.9,2.1)	-0.2 (-1.5,1.2)

Location	Time period	Annualized Rate of Change (%), Males	Annualized Rate of Change (%), Females	Annualized Rate of Change (%), Both
	1996-2006	-0.7 (-2.7,1.3)	-2.6 (-6.5,0.9)	-0.9 (-2.7,1.0)
	2006-2012	-0.2 (-3.1,2.6)	-0.6 (-5.0,3.9)	-0.2 (-2.8,2.4)
South Africa	1980-1996	-0.3 (-1.2,0.7)	-0.5 (-2.3,1.4)	-0.4 (-1.3,0.5)
	1996-2006	-5.1 (-6.4,-3.9)	-1.3 (-3.2,0.8)	-4.1 (-5.2,-3.1)
	2006-2012	-0.8 (-3.1,1.4)	1.1 (-2.4,4.6)	-0.2 (-2.1,1.7)
South Korea	1980-1996	-0.7 (-1.1,-0.3)	-2.8 (-4.3,-1.2)	-0.8 (-1.2,-0.4)
	1996-2006	-2.5 (-3.3,-1.7)	0.4 (-1.7,2.6)	-2.1 (-2.9,-1.4)
	2006-2012	-1.6 (-3.0,-0.1)	1.4 (-2.2,5.1)	-1.1 (-2.4,0.2)
Spain	1980-1996	-0.5 (-1.2,0.3)	-0.1 (-1.5,1.3)	-0.3 (-1.0,0.4)
	1996-2006	-2.6 (-3.3,-1.9)	-0.8 (-1.9,0.3)	-1.8 (-2.4,-1.2)
	2006-2012	-1.2 (-2.9,0.6)	-1.7 (-4.3,0.7)	-1.4 (-2.8,0.1)
Sri Lanka	1980-1996	-0.5 (-1.6,0.8)	0.0 (-2.6,2.5)	-0.6 (-1.7,0.5)
	1996-2006	-1.0 (-2.7,0.6)	-5.7 (-9.2,-2.1)	-1.5 (-3.0,0.1)
	2006-2012	0.5 (-1.6,2.6)	0.2 (-4.0,4.3)	0.3 (-1.7,2.4)
Sudan	1980-1996	-0.1 (-3.1,2.8)	0.0 (-8.7,8.9)	-0.1 (-3.0,2.7)
	1996-2006	0.0 (-4.1,4.2)	0.1 (-12.8,12.3)	0.0 (-3.9,4.1)
	2006-2012	0.2 (-4.7,5.3)	0.0 (-15.1,15.4)	0.2 (-4.8,5.0)
Suriname	1980-1996	0.2 (-1.7,2.0)	0.3 (-2.6,3.2)	0.2 (-1.4,1.8)
	1996-2006	-0.2 (-2.8,2.3)	-0.4 (-4.6,3.5)	-0.3 (-2.5,1.8)
	2006-2012	-0.5 (-3.9,3.0)	-0.3 (-5.7,4.4)	-0.5 (-3.3,2.4)
Swaziland	1980-1996	-0.1 (-1.7,1.7)	0.2 (-2.4,2.7)	0.2 (-1.3,1.6)
	1996-2006	1.1 (-0.9,3.1)	-1.8 (-5.3,1.7)	0.6 (-1.2,2.3)
	2006-2012	1.3 (-1.7,4.1)	0.9 (-3.4,5.2)	1.4 (-1.2,3.9)
Sweden	1980-1996	-2.7 (-3.2,-2.1)	-0.9 (-1.6,-0.3)	-1.7 (-2.2,-1.3)
	1996-2006	-5.7 (-6.6,-4.9)	-4.9 (-6.0,-3.9)	-5.3 (-6.0,-4.6)
	2006-2012	1.7 (-0.5,3.9)	-0.4 (-2.9,2.0)	0.6 (-1.0,2.3)
Switzerland	1980-1996	0.2 (-0.5,0.8)	1.3 (0.4,2.2)	0.7 (0.2,1.2)
	1996-2006	-3.6 (-4.4,-2.8)	-4.5 (-5.6,-3.3)	-4.0 (-4.6,-3.3)
	2006-2012	-1.1 (-3.4,1.2)	-0.2 (-3.6,3.0)	-0.6 (-2.7,1.2)
Syria	1980-1996	-0.7 (-2.0,0.6)	-0.6 (-3.0,1.9)	-0.7 (-1.8,0.4)
	1996-2006	-0.1 (-1.9,1.7)	-0.1 (-3.4,3.2)	0.0 (-1.6,1.6)
	2006-2012	-0.2 (-2.4,2.2)	-0.2 (-5.0,4.5)	-0.3 (-2.4,1.8)
Taiwan	1980-1996	0.5 (-0.7,1.6)	0.1 (-2.2,2.3)	0.3 (-0.8,1.4)
	1996-2006	-2.2 (-3.5,-0.8)	-0.5 (-3.3,2.3)	-2.2 (-3.3,-0.9)
	2006-2012	-1.3 (-3.1,0.6)	-1.1 (-4.9,2.4)	-1.4 (-3.1,0.4)
Tajikistan	1980-1996	-0.1 (-1.3,1.0)	-0.5 (-3.0,2.2)	-0.1 (-1.1,1.0)
	1996-2006	-1.6 (-3.2,0.1)	-2.1 (-6.0,1.6)	-1.6 (-3.1,0.0)
	2006-2012	-0.4 (-2.6,1.9)	-0.3 (-5.3,4.6)	-0.5 (-2.6,1.7)
Tanzania	1980-1996	0.0 (-1.4,1.4)	0.3 (-2.5,3.1)	0.1 (-1.2,1.4)

Location	Time period	Annualized Rate of Change (%), Males	Annualized Rate of Change (%), Females	Annualized Rate of Change (%), Both
	1996-2006	-0.9 (-2.6,0.9)	-3.3 (-7.1,0.7)	-1.0 (-2.6,0.6)
	2006-2012	-1.9 (-4.0,0.4)	-3.4 (-8.1,1.5)	-1.9 (-4.0,0.2)
Thailand	1980-1996	-0.2 (-0.9,0.6)	-1.3 (-3.0,0.7)	-0.4 (-1.1,0.4)
	1996-2006	-2.5 (-3.4,-1.6)	-6.2 (-8.2,-4.4)	-2.8 (-3.7,-2.0)
	2006-2012	0.1 (-1.4,1.5)	-0.1 (-3.3,3.2)	0.2 (-1.3,1.6)
The Bahamas	1980-1996	-0.7 (-2.3,0.9)	0.2 (-2.4,2.7)	-0.5 (-1.8,0.8)
	1996-2006	-1.1 (-3.4,1.2)	-2.5 (-5.9,1.2)	-1.5 (-3.5,0.5)
	2006-2012	0.1 (-2.8,3.0)	-0.3 (-5.2,4.2)	0.1 (-2.5,2.7)
The Gambia	1980-1996	-0.6 (-2.0,0.6)	-0.9 (-3.7,2.0)	-0.6 (-1.9,0.6)
	1996-2006	-0.9 (-2.7,1.0)	-1.2 (-5.3,2.7)	-1.2 (-2.9,0.7)
	2006-2012	-0.5 (-3.1,2.0)	-0.6 (-5.3,4.0)	-0.7 (-3.2,1.7)
Timor-Leste	1980-1996	0.1 (-0.6,0.7)	0.1 (-2.6,2.7)	0.1 (-0.5,0.7)
	1996-2006	-0.1 (-1.1,0.8)	-0.4 (-3.9,3.3)	-0.1 (-1.1,0.7)
	2006-2012	0.2 (-1.1,1.3)	-0.3 (-4.8,4.3)	0.1 (-1.1,1.3)
Togo	1980-1996	-0.4 (-2.1,1.2)	-0.5 (-3.3,2.5)	-0.6 (-2.0,1.0)
	1996-2006	-0.3 (-2.8,1.9)	-0.5 (-4.6,3.7)	-0.3 (-2.5,1.7)
	2006-2012	0.0 (-3.0,2.9)	-0.2 (-5.6,4.7)	0.1 (-2.6,2.7)
Tonga	1980-1996	-0.4 (-1.3,0.5)	0.3 (-1.7,2.4)	-0.3 (-1.1,0.5)
	1996-2006	-0.4 (-1.4,0.7)	5.7 (3.5,8.0)	1.4 (0.4,2.4)
	2006-2012	-0.5 (-2.1,0.9)	-1.0 (-3.9,1.9)	-0.7 (-2.2,0.8)
Trinidad and Tobago	1980-1996	-1.3 (-2.6,0.0)	-0.9 (-3.5,1.8)	-1.2 (-2.3,-0.1)
	1996-2006	-0.9 (-2.9,0.9)	-1.0 (-4.7,2.8)	-0.9 (-2.6,0.8)
	2006-2012	0.1 (-2.5,2.6)	0.0 (-4.9,4.9)	0.1 (-2.1,2.3)
Tunisia	1980-1996	0.3 (-0.5,1.3)	-0.2 (-2.5,1.9)	0.3 (-0.5,1.2)
	1996-2006	0.5 (-0.7,1.8)	6.2 (3.5,9.2)	0.7 (-0.4,1.9)
	2006-2012	-0.4 (-1.8,1.1)	3.6 (-0.2,7.5)	-0.1 (-1.5,1.4)
Turkey	1980-1996	0.1 (-0.9,1.1)	0.1 (-2.0,2.3)	0.0 (-0.9,1.0)
	1996-2006	0.3 (-0.9,1.5)	1.2 (-0.9,3.3)	0.5 (-0.5,1.6)
	2006-2012	-2.2 (-3.8,-0.6)	-2.2 (-5.2,0.8)	-2.1 (-3.6,-0.7)
Turkmenistan	1980-1996	0.1 (-1.0,1.2)	-0.2 (-2.9,2.5)	0.1 (-0.9,1.1)
	1996-2006	0.0 (-1.5,1.4)	-0.9 (-4.7,2.8)	-0.1 (-1.5,1.3)
	2006-2012	-1.8 (-3.8,0.2)	-1.6 (-6.5,3.4)	-1.8 (-3.6,0.1)
Uganda	1980-1996	0.4 (-0.9,1.7)	0.6 (-2.0,3.3)	0.4 (-0.8,1.6)
	1996-2006	-2.4 (-4.1,-0.7)	-5.8 (-9.0,-2.4)	-2.7 (-4.3,-1.1)
	2006-2012	-2.8 (-5.1,-0.5)	-2.6 (-6.7,1.6)	-2.7 (-4.9,-0.7)
Ukraine	1980-1996	-0.3 (-1.1,0.6)	-0.5 (-2.5,1.7)	-0.2 (-1.0,0.6)
	1996-2006	-0.1 (-1.2,0.8)	0.8 (-1.1,2.9)	0.1 (-0.8,1.0)
	2006-2012	-1.9 (-3.4,-0.5)	-4.1 (-7.6,-0.8)	-2.3 (-3.8,-0.9)
United Arab Emirates	1980-1996	0.0 (-1.3,1.4)	-0.4 (-2.5,1.8)	-0.2 (-1.5,1.2)

Location	Time period	Annualized Rate of Change (%), Males	Annualized Rate of Change (%), Females	Annualized Rate of Change (%), Both
	1996-2006	-2.1 (-3.9,-0.3)	9.4 (6.6,12.3)	-1.9 (-3.7,0.0)
	2006-2012	0.5 (-2.1,3.3)	2.9 (-1.3,7.0)	0.4 (-2.2,2.9)
United Kingdom	1980-1996	-1.5 (-1.9,-1.1)	-1.6 (-2.0,-1.1)	-1.5 (-1.9,-1.2)
	1996-2006	-1.7 (-2.2,-1.3)	-2.2 (-2.8,-1.7)	-2.0 (-2.4,-1.6)
	2006-2012	-1.8 (-3.4,-0.2)	-2.7 (-4.9,-0.6)	-2.2 (-3.5,-0.9)
United States	1980-1996	-2.2 (-2.9,-1.5)	-2.1 (-3.1,-1.1)	-2.2 (-2.8,-1.6)
	1996-2006	-1.6 (-2.2,-1.1)	-2.0 (-2.7,-1.3)	-1.8 (-2.3,-1.3)
	2006-2012	-2.2 (-3.5,-1.1)	-2.3 (-3.7,-0.7)	-2.2 (-3.2,-1.3)
Uruguay	1980-1996	-0.1 (-1.2,1.2)	0.2 (-1.7,2.2)	0.0 (-1.0,1.1)
	1996-2006	-2.6 (-4.0,-1.2)	-0.8 (-2.9,1.5)	-1.8 (-3.1,-0.5)
	2006-2012	-1.3 (-3.5,0.7)	-1.7 (-4.8,1.8)	-1.5 (-3.4,0.3)
Uzbekistan	1980-1996	0.4 (-1.1,1.8)	0.1 (-2.7,2.7)	0.5 (-0.9,1.8)
	1996-2006	-0.9 (-2.7,1.2)	1.8 (-1.8,5.3)	-0.7 (-2.5,1.2)
	2006-2012	0.9 (-1.5,3.2)	1.0 (-4.0,5.6)	0.9 (-1.4,3.0)
Vanuatu	1980-1996	-0.2 (-1.1,0.8)	-0.2 (-2.3,1.8)	-0.4 (-1.3,0.5)
	1996-2006	-1.8 (-3.1,-0.4)	-3.9 (-6.6,-1.1)	-2.1 (-3.3,-0.7)
	2006-2012	-2.3 (-4.4,0.0)	-2.4 (-6.8,2.2)	-2.5 (-4.5,-0.4)
Venezuela	1980-1996	-2.5 (-3.7,-1.4)	-1.7 (-3.9,0.3)	-2.3 (-3.4,-1.3)
	1996-2006	-1.5 (-3.3,0.3)	-0.9 (-3.9,1.9)	-1.3 (-2.8,0.2)
	2006-2012	-0.5 (-2.6,1.7)	0.1 (-3.2,3.1)	-0.3 (-2.1,1.5)
Vietnam	1980-1996	0.2 (-0.4,0.9)	0.4 (-1.6,2.4)	0.3 (-0.3,0.9)
	1996-2006	-3.1 (-3.8,-2.4)	-9.5 (-11.6,-7.2)	-3.4 (-4.2,-2.8)
	2006-2012	-0.7 (-2.2,0.7)	-1.7 (-5.5,2.3)	-0.6 (-2.1,0.8)
Yemen	1980-1996	-0.3 (-1.4,0.8)	0.2 (-1.8,2.3)	0.1 (-0.9,1.1)
	1996-2006	-2.7 (-4.3,-1.1)	-5.8 (-8.7,-3.0)	-3.5 (-4.9,-2.0)
	2006-2012	0.6 (-1.7,2.7)	0.8 (-3.1,4.4)	0.6 (-1.3,2.5)
Zambia	1980-1996	-0.3 (-1.5,1.0)	0.2 (-2.2,2.5)	-0.2 (-1.3,1.0)
	1996-2006	-0.2 (-2.0,1.5)	-3.0 (-6.7,0.5)	-0.6 (-2.0,1.0)
	2006-2012	0.7 (-1.6,2.7)	-0.1 (-4.7,4.3)	0.6 (-1.4,2.5)
Zimbabwe	1980-1996	-0.8 (-2.0,0.5)	-0.6 (-2.9,1.9)	-0.8 (-1.9,0.4)
	1996-2006	0.3 (-1.3,2.1)	-1.8 (-4.9,1.3)	-0.1 (-1.5,1.5)
	2006-2012	-0.2 (-2.0,1.7)	-2.0 (-6.2,2.2)	-0.4 (-2.1,1.3)

eTable 14. Number of Smokers, Total Cigarette Consumption, Mean Consumption Per Capita Per Year, and Mean Consumption Per Smoker Per Day in 1980, 1996, 2006, and 2012 for 187 Countries

95% uncertainty intervals are presented in parentheses.

Location	Year	# Smokers (thousands), Male	# Smokers (thousands), Females	# Smokers (thousands), Both	Total Consumption (millions)	Mean Annual Consumption Per Capita	Mean Daily Consumption Per Smoker
Global	1980	571,717.7 (552,744.1,591,273.5)	148,959.9 (143,050.8,155,662.3)	720,677.6 (700,191.4,741,961.6)	4,958,198.1 (4,782,593.4,5,159,879.4)	1,727 (1,666,1,798)	18.8 (18.0,19.8)
	1996	753,662.2 (740,542.4,766,531.1)	160,440.2 (156,807.6,164,491.3)	914,102.4 (900,663.1,927,346.7)	5,963,144.6 (5,855,370.7,6,070,094.2)	1,504 (1,477,1,531)	17.9 (17.5,18.4)
	2006	764,177.3 (750,449.0,778,066.8)	159,428.3 (156,042.5,162,920.9)	923,605.5 (909,206.0,937,909.8)	6,106,912.0 (5,999,676.8,6,222,320.7)	1,285 (1,262,1,309)	18.1 (17.7,18.6)
	2012	807,280.6 (783,879.1,829,421.1)	160,033.2 (155,484.8,164,797.6)	967,313.7 (943,763.8,989,054.1)	6,246,068.5 (6,071,822.3,6,438,490.2)	1,203 (1,169,1,240)	17.7 (17.1,18.4)
Developed	1980	182,675.9 (178,050.6,187,391.4)	97,033.3 (92,149.5,102,520.0)	279,709.1 (273,244.3,286,504.5)	2,370,658.0 (2,239,638.1,2,509,833.3)	2,740 (2,588,2,900)	23.2 (21.9,24.8)
	1996	179,027.2 (176,516.9,181,692.1)	93,615.6 (91,617.6,95,592.7)	272,642.8 (269,379.5,275,809.4)	2,212,365.4 (2,160,113.4,2,265,702.7)	2,243 (2,190,2,297)	22.2 (21.7,22.9)
	2006	160,254.2 (157,797.1,162,877.7)	92,278.7 (90,025.8,94,528.4)	252,532.9 (249,035.6,255,851.5)	1,977,951.0 (1,937,501.3,2,018,451.8)	1,871 (1,833,1,910)	21.5 (20.9,22.0)
	2012	153,711.9 (150,352.7,157,113.1)	88,084.3 (85,504.7,90,939.7)	241,796.2 (237,249.6,246,149.6)	1,838,493.0 (1,780,237.5,1,896,954.8)	1,691 (1,638,1,745)	20.8 (20.1,21.6)
Developing	1980	389,041.9 (370,671.2,408,689.7)	51,926.6 (47,874.6,56,012.0)	440,968.5 (422,051.8,460,872.1)	2,587,540.1 (2,475,084.4,2,704,452.0)	1,291 (1,234,1,349)	16.1 (15.2,17.2)
	1996	574,635.1 (561,545.5,587,214.9)	66,824.6 (63,950.7,70,098.2)	641,459.6 (627,732.9,654,194.8)	3,750,779.2 (3,655,974.2,3,850,498.4)	1,259 (1,228,1,293)	16.0 (15.6,16.7)
	2006	603,923.1 (590,662.2,618,109.7)	67,149.6 (64,583.6,69,761.7)	671,072.7 (657,550.7,685,351.8)	4,128,960.9 (4,028,445.1,4,241,827.5)	1,117 (1,090,1,148)	16.9 (16.4,17.5)
	2012	653,568.7 (630,724.4,674,603.6)	71,948.9 (68,380.4,75,834.2)	725,517.6 (702,650.7,746,431.8)	4,407,575.5 (4,249,918.4,4,586,170.5)	1,074 (1,035,1,117)	16.6 (16.0,17.5)
Afghanistan	1980	651.8 (518.6,790.1)	81.7 (57.8,111.7)	733.5 (599.6,870.5)	1,531.1 (1,313.2,1,774.1)	218 (187,253)	5.7 (4.6,7.3)
	1996	985.7 (797.9,1,210.4)	100.8 (71.6,138.3)	1,086.5 (896.5,1,317.2)	1,690.1 (1,433.0,1,972.7)	178 (151,207)	4.3 (3.3,5.4)
	2006	1,397.6 (1,122.8,1,700.3)	156.2 (110.9,212.9)	1,553.7 (1,267.5,1,868.3)	2,321.7 (1,771.4,2,988.1)	179 (136,230)	4.1 (2.9,5.7)
	2012	1,668.9 (1,343.6,2,024.6)	193.8 (138.7,266.4)	1,862.7 (1,530.6,2,221.9)	3,550.8 (2,608.2,4,768.3)	226 (166,304)	5.2 (3.7,7.4)

Location	Year	# Smokers (thousands), Male	# Smokers (thousands), Females	# Smokers (thousands), Both	Total Consumption (millions)	Mean Annual Consumption Per Capita	Mean Daily Consumption Per Smoker
Albania	1980	333.3 (286.0,377.9)	27.6 (20.2,37.5)	360.9 (313.0,408.8)	2,462.9 (2,002.4,2,950.1)	1,457 (1,184,1,745)	18.7 (14.6,23.6)
	1996	445.5 (392.9,499.2)	36.2 (27.5,47.6)	481.7 (428.2,534.7)	2,816.4 (2,513.6,3,143.1)	1,242 (1,108,1,386)	16.0 (13.7,18.8)
	2006	398.0 (360.7,434.1)	35.8 (29.1,43.4)	433.9 (395.6,470.8)	3,030.1 (2,688.7,3,376.3)	1,284 (1,139,1,430)	19.1 (16.7,21.9)
	2012	460.6 (407.2,516.4)	48.4 (37.7,61.4)	509.0 (457.6,565.0)	3,703.9 (3,071.7,4,351.0)	1,489 (1,235,1,749)	19.9 (16.1,24.2)
Algeria	1980	1,591.7 (1,326.6,1,862.2)	44.4 (31.9,60.6)	1,636.1 (1,367.4,1,908.2)	11,401.0 (10,468.8,12,423.1)	1,087 (999,1,185)	19.1 (16.1,23.1)
	1996	3,011.2 (2,586.7,3,463.8)	70.4 (52.1,95.1)	3,081.7 (2,661.3,3,532.3)	18,913.0 (18,031.1,19,852.3)	1,040 (991,1,091)	16.8 (14.5,19.7)
	2006	2,960.6 (2,614.4,3,307.1)	90.9 (71.7,115.2)	3,051.5 (2,701.7,3,397.7)	24,102.2 (22,881.1,25,241.1)	973 (924,1,019)	21.6 (19.3,24.7)
	2012	3,000.4 (2,635.9,3,413.5)	122.7 (94.1,157.7)	3,123.1 (2,759.2,3,535.1)	27,842.2 (25,674.6,30,110.9)	997 (919,1,078)	24.4 (21.2,28.6)
Andorra	1980	4.4 (3.7,5.1)	3.2 (2.6,3.9)	7.6 (6.7,8.6)	49.1 (3.3,227.6)	1,959 (132,9,081)	17.6 (1.2,82.0)
	1996	9.0 (8.1,9.9)	6.3 (5.3,7.2)	15.2 (14.0,16.6)	112.0 (6.7,520.2)	2,272 (135,10,554)	20.1 (1.2,93.3)
	2006	10.0 (9.0,11.1)	7.3 (6.4,8.4)	17.3 (15.9,18.9)	115.1 (6.5,518.6)	1,869 (105,8,424)	18.2 (1.1,83.4)
	2012	10.2 (9.3,11.2)	7.5 (6.6,8.5)	17.8 (16.3,19.1)	128.8 (7.4,619.5)	1,932 (110,9,292)	19.9 (1.2,95.2)
Angola	1980	331.8 (267.0,407.4)	23.6 (16.2,34.0)	355.4 (290.8,432.1)	2,944.4 (2,532.0,3,374.8)	720 (619,826)	22.7 (17.7,29.1)
	1996	541.3 (431.3,677.0)	36.5 (25.5,53.1)	577.9 (467.2,711.2)	4,887.2 (4,501.6,5,298.5)	749 (690,812)	23.2 (18.5,29.4)
	2006	726.7 (571.4,900.6)	64.4 (44.7,94.4)	791.1 (634.4,963.6)	5,813.8 (5,292.5,6,360.4)	651 (592,712)	20.1 (16.3,25.5)
	2012	873.0 (685.3,1,092.0)	81.3 (57.3,118.2)	954.2 (768.1,1,174.0)	6,249.5 (5,461.8,7,147.8)	573 (500,655)	17.9 (14.1,23.7)
Antigua and Barbuda	1980	1.8 (1.4,2.3)	0.6 (0.4,0.8)	2.4 (2.0,2.9)	105.8 (53.4,193.4)	2,261 (1,142,4,133)	119.5 (58.5,228.8)
	1996	1.4 (1.0,1.7)	0.5 (0.4,0.7)	1.9 (1.5,2.3)	40.7 (26.0,60.8)	821 (524,1,225)	59.6 (36.1,93.1)
	2006	1.5 (1.1,1.9)	0.6 (0.4,0.8)	2.1 (1.7,2.5)	33.1 (19.2,53.6)	551 (320,891)	44.1 (24.8,73.0)
	2012	1.6 (1.2,2.0)	0.7 (0.5,1.0)	2.2 (1.8,2.7)	31.7 (13.8,61.5)	477 (208,925)	38.9 (16.8,78.1)
Argentina	1980	2,931.6 (2,471.6,3,400.6)	2,210.1 (1,721.1,2,756.0)	5,141.8 (4,428.7,5,890.2)	36,294.4 (33,780.6,38,850.2)	1,857 (1,728,1,988)	19.3 (16.5,22.7)
	1996	3,450.8	2,724.7 (2,142.7,3,389.9)	6,175.5 (5,384.5,7,108.0)	40,094.8 (38,595.8,41,628.6)	1,598	17.8 (15.4,20.5)

Location	Year	# Smokers (thousands), Male	# Smokers (thousands), Females	# Smokers (thousands), Both	Total Consumption (millions)	Mean Annual Consumption Per Capita	Mean Daily Consumption Per Smoker
		(2,914.0,3,982.9)				(1,538,1,659)	
	2006	3,730.2 (3,441.7,4,041.2)	2,813.8 (2,505.3,3,167.2)	6,544.0 (6,128.2,7,000.2)	43,667.5 (41,936.2,45,610.8)	1,514 (1,454,1,581)	18.3 (16.8,19.8)
	2012	3,562.6 (3,224.5,3,903.5)	2,425.1 (2,098.8,2,775.5)	5,987.7 (5,489.6,6,483.9)	42,975.6 (40,169.6,45,686.5)	1,384 (1,293,1,471)	19.7 (17.8,21.8)
Armenia	1980	532.9 (475.2,591.0)	27.4 (19.3,37.5)	560.3 (501.7,622.0)	4,559.9 (3,749.2,5,478.9)	2,116 (1,740,2,543)	22.3 (18.2,27.6)
	1996	592.7 (542.4,637.8)	36.4 (27.2,47.9)	629.1 (578.5,674.3)	5,469.3 (5,273.2,5,674.1)	2,426 (2,339,2,517)	23.8 (22.0,26.1)
	2006	598.4 (569.4,626.0)	21.7 (18.2,25.7)	620.2 (591.4,648.5)	5,640.7 (5,461.5,5,827.9)	2,390 (2,314,2,470)	24.9 (23.6,26.5)
	2012	610.3 (567.3,649.4)	20.8 (16.3,26.7)	631.1 (585.9,669.7)	5,319.6 (5,047.6,5,589.6)	2,249 (2,134,2,363)	23.1 (21.4,25.2)
Australia	1980	1,870.5 (1,726.2,2,034.6)	1,484.5 (1,316.6,1,662.4)	3,355.0 (3,133.6,3,588.1)	29,980.8 (26,068.7,34,568.9)	2,727 (2,371,3,144)	24.5 (21.0,28.6)
	1996	1,798.4 (1,715.0,1,887.3)	1,571.7 (1,475.7,1,665.4)	3,370.2 (3,240.2,3,502.4)	26,506.3 (24,292.5,28,734.3)	1,842 (1,688,1,997)	21.5 (19.6,23.5)
	2006	1,659.8 (1,548.4,1,771.1)	1,384.7 (1,261.3,1,513.5)	3,044.5 (2,882.5,3,204.3)	22,470.7 (20,712.7,24,460.5)	1,348 (1,243,1,468)	20.2 (18.2,22.3)
	2012	1,606.4 (1,447.8,1,764.5)	1,354.9 (1,195.9,1,538.6)	2,961.3 (2,717.2,3,221.0)	21,679.0 (19,163.3,24,396.8)	1,190 (1,052,1,339)	20.1 (17.2,23.3)
Austria	1980	928.7 (842.8,1,025.6)	636.2 (550.3,734.0)	1,564.9 (1,441.6,1,699.4)	17,601.1 (15,895.7,19,366.5)	2,931 (2,647,3,224)	30.8 (27.0,35.1)
	1996	1,069.4 (1,009.4,1,123.3)	768.8 (719.9,818.2)	1,838.2 (1,759.8,1,913.4)	15,122.0 (14,376.5,15,891.9)	2,310 (2,196,2,427)	22.5 (21.3,24.2)
	2006	1,156.0 (1,080.1,1,234.8)	925.0 (847.0,1,004.5)	2,080.9 (1,975.9,2,188.2)	14,618.7 (13,855.4,15,369.3)	2,095 (1,986,2,203)	19.2 (18.0,20.8)
	2012	1,198.8 (1,066.3,1,331.5)	910.3 (775.3,1,056.4)	2,109.0 (1,907.3,2,297.7)	14,503.9 (13,307.7,15,743.8)	2,012 (1,846,2,184)	18.8 (16.7,21.5)
Azerbaijan	1980	796.1 (684.0,913.7)	18.3 (12.4,26.3)	814.4 (702.5,931.2)	6,078.4 (3,644.6,9,830.5)	1,506 (903,2,435)	20.4 (12.2,34.0)
	1996	1,070.7 (928.0,1,204.8)	24.0 (16.8,34.0)	1,094.7 (952.4,1,228.9)	5,753.6 (5,174.1,6,370.3)	1,103 (992,1,222)	14.4 (12.2,16.9)
	2006	1,317.1 (1,144.0,1,484.9)	28.0 (20.0,39.2)	1,345.1 (1,171.4,1,515.6)	7,242.1 (6,503.8,8,025.8)	1,116 (1,003,1,237)	14.8 (12.7,17.4)
	2012	1,588.7 (1,396.6,1,771.5)	33.5 (23.7,47.3)	1,622.2 (1,433.2,1,804.9)	10,094.0 (8,522.8,12,005.3)	1,395 (1,178,1,659)	17.0 (14.1,21.1)

Location	Year	# Smokers (thousands), Male	# Smokers (thousands), Females	# Smokers (thousands), Both	Total Consumption (millions)	Mean Annual Consumption Per Capita	Mean Daily Consumption Per Smoker
Bahrain	1980	35.4 (31.8,39.2)	5.5 (4.7,6.4)	40.8 (37.1,44.7)	285.3 (21.8,1,377.2)	1,211 (93,5,847)	19.1 (1.5,94.6)
	1996	49.1 (43.2,55.8)	9.7 (8.2,11.5)	58.8 (52.6,65.6)	508.3 (37.6,2,312.1)	1,258 (93,5,724)	23.7 (1.7,109.6)
	2006	105.5 (93.3,119.3)	11.4 (9.4,14.1)	116.9 (104.1,130.9)	857.5 (72.0,4,024.0)	1,205 (101,5,655)	20.1 (1.7,92.4)
	2012	180.7 (152.0,213.2)	19.5 (14.6,25.1)	200.2 (170.1,233.5)	1,241.7 (106.4,5,322.2)	1,180 (101,5,059)	17.0 (1.5,72.0)
Bangladesh	1980	10,923.8 (9,510.3,12,430.6)	369.5 (266.3,514.5)	11,293.2 (9,854.8,12,803.9)	38,195.0 (28,444.7,51,725.0)	832 (620,1,127)	9.3 (6.7,12.7)
	1996	16,580.8 (14,634.3,18,910.8)	514.9 (383.9,688.3)	17,095.7 (15,143.4,19,405.8)	41,198.7 (34,426.0,48,554.8)	554 (463,653)	6.6 (5.3,8.0)
	2006	21,610.1 (20,610.6,22,734.6)	720.7 (625.3,833.3)	22,330.8 (21,338.6,23,453.7)	33,578.3 (27,771.4,40,659.6)	350 (289,424)	4.1 (3.4,5.0)
	2012	23,263.6 (21,509.8,25,310.9)	750.1 (608.5,923.7)	24,013.7 (22,246.3,26,057.9)	26,448.5 (20,492.0,34,462.4)	246 (191,321)	3.0 (2.3,4.0)
Barbados	1980	9.7 (7.5,12.3)	2.1 (1.4,3.1)	11.8 (9.4,14.5)	169.0 (138.8,204.6)	962 (790,1,165)	39.3 (29.5,53.1)
	1996	11.5 (9.0,14.4)	2.2 (1.5,3.2)	13.7 (11.0,16.7)	159.9 (143.0,180.2)	784 (701,884)	32.0 (25.1,40.9)
	2006	11.4 (9.2,14.1)	2.1 (1.5,3.0)	13.6 (11.3,16.3)	145.8 (129.5,163.8)	666 (591,748)	29.5 (23.8,36.5)
	2012	11.6 (9.2,14.3)	2.2 (1.6,3.1)	13.8 (11.3,16.6)	132.9 (111.0,158.0)	579 (484,689)	26.3 (20.1,34.2)
Belarus	1980	1,646.5 (1,458.9,1,840.4)	378.8 (276.7,503.6)	2,025.3 (1,806.1,2,247.2)	10,701.9 (8,078.9,14,022.6)	1,440 (1,087,1,887)	14.5 (10.7,19.4)
	1996	1,980.6 (1,813.9,2,152.1)	415.8 (311.6,529.2)	2,396.3 (2,206.4,2,606.9)	14,463.8 (13,447.9,15,479.0)	1,810 (1,683,1,938)	16.5 (14.8,18.5)
	2006	1,619.0 (1,459.0,1,764.4)	434.4 (348.3,533.4)	2,053.3 (1,880.2,2,222.3)	18,976.6 (17,742.0,20,295.8)	2,329 (2,177,2,490)	25.3 (22.9,28.5)
	2012	1,728.4 (1,612.3,1,844.4)	446.6 (383.9,520.1)	2,175.0 (2,037.9,2,315.0)	23,228.8 (20,646.9,25,906.7)	2,869 (2,550,3,200)	29.3 (25.6,33.2)
Belgium	1980	1,510.7 (1,318.2,1,713.9)	1,034.9 (847.4,1,232.6)	2,545.6 (2,291.7,2,839.3)	22,277.5 (14,456.5,33,055.1)	2,841 (1,844,4,215)	24.0 (15.4,36.0)
	1996	1,467.1 (1,346.3,1,580.3)	1,090.1 (972.3,1,213.3)	2,557.2 (2,384.9,2,720.6)	17,046.9 (14,901.2,19,354.6)	2,044 (1,787,2,321)	18.3 (15.7,21.1)
	2006	1,209.3 (1,108.6,1,318.6)	994.3 (894.6,1,106.0)	2,203.6 (2,059.7,2,361.5)	13,448.9 (12,554.0,14,364.3)	1,537 (1,435,1,641)	16.7 (15.3,18.4)
	2012	1,280.0 (1,112.4,1,459.1)	1,091.0 (915.4,1,277.9)	2,371.0 (2,129.3,2,626.0)	12,378.9 (11,141.0,13,599.9)	1,364 (1,227,1,498)	14.3 (12.4,16.5)
Belize	1980	7.8 (6.4,9.3)	0.8 (0.6,1.0)	8.5 (7.1,10.1)	158.7 (124.1,201.2)	2,060 (1,611,2,611)	50.9 (39.0,68.9)

Location	Year	# Smokers (thousands), Male	# Smokers (thousands), Females	# Smokers (thousands), Both	Total Consumption (millions)	Mean Annual Consumption Per Capita	Mean Daily Consumption Per Smoker
	1996	10.7 (8.8,12.8)	1.1 (0.8,1.4)	11.8 (10.0,13.9)	149.3 (129.3,170.1)	1,218 (1,055,1,387)	34.6 (27.8,42.8)
	2006	13.6 (11.9,15.4)	1.3 (1.0,1.7)	14.9 (13.2,16.8)	183.6 (159.2,211.1)	1,052 (912,1,209)	33.8 (28.1,40.7)
	2012	17.1 (14.1,20.5)	1.7 (1.3,2.3)	18.8 (15.8,22.2)	220.7 (174.3,273.8)	1,038 (820,1,288)	32.1 (23.8,42.2)
Benin	1980	156.8 (118.7,205.1)	36.2 (25.5,48.2)	193.0 (154.1,243.9)	1,514.8 (984.6,2,243.5)	740 (481,1,096)	21.5 (13.2,34.9)
	1996	235.9 (175.3,325.3)	56.8 (42.1,73.6)	292.7 (230.7,381.1)	927.6 (747.0,1,164.2)	275 (221,345)	8.7 (6.2,12.2)
	2006	322.8 (238.4,433.1)	44.4 (36.2,54.5)	367.2 (284.1,476.0)	760.2 (581.3,957.1)	162 (124,204)	5.7 (3.9,8.1)
	2012	393.7 (292.6,512.6)	45.5 (33.0,61.4)	439.2 (335.1,563.1)	767.2 (525.0,1,059.4)	134 (92,185)	4.8 (3.0,7.3)
Bhutan	1980	24.1 (19.2,29.5)	4.4 (3.0,6.5)	28.5 (23.7,34.3)	436.4 (28.2,2,226.2)	1,845 (119,9,413)	42.0 (2.6,215.2)
	1996	25.3 (20.2,30.8)	5.2 (3.5,7.6)	30.5 (25.0,36.3)	405.5 (27.5,1,981.8)	1,402 (95,6,851)	36.4 (2.6,184.4)
	2006	41.0 (33.2,50.3)	7.6 (5.1,11.1)	48.6 (39.6,59.1)	484.3 (38.4,2,101.3)	1,085 (86,4,708)	27.3 (2.3,121.0)
	2012	49.4 (39.3,60.9)	9.1 (6.1,13.4)	58.5 (47.7,70.5)	491.6 (36.6,2,297.5)	927 (69,4,334)	23.0 (1.7,104.8)
Bolivia	1980	680.5 (584.9,789.0)	345.0 (259.4,445.3)	1,025.5 (890.2,1,168.3)	1,133.1 (973.6,1,306.2)	368 (316,424)	3.0 (2.5,3.7)
	1996	1,065.5 (924.7,1,207.9)	570.3 (448.7,708.9)	1,635.8 (1,452.9,1,829.4)	1,302.6 (1,203.1,1,414.7)	281 (260,305)	2.2 (1.9,2.5)
	2006	1,233.4 (1,135.0,1,335.8)	436.9 (374.2,506.4)	1,670.3 (1,552.7,1,786.3)	1,588.4 (1,467.3,1,735.3)	269 (248,294)	2.6 (2.3,2.9)
	2012	1,288.6 (1,134.7,1,458.2)	371.4 (292.8,467.1)	1,660.0 (1,480.3,1,847.5)	1,890.8 (1,665.3,2,125.7)	278 (245,313)	3.1 (2.6,3.7)
Bosnia and Herzegovina	1980	649.3 (564.8,744.6)	427.6 (339.8,521.2)	1,076.9 (961.7,1,201.5)	9,286.8 (5,833.0,13,968.9)	3,132 (1,967,4,711)	23.6 (14.5,37.1)
	1996	602.6 (540.7,667.2)	414.5 (342.2,485.7)	1,017.1 (922.4,1,115.3)	7,957.2 (7,615.3,8,330.7)	2,889 (2,765,3,024)	21.4 (19.3,23.8)
	2006	636.8 (583.1,689.8)	405.2 (357.1,454.8)	1,042.0 (969.6,1,115.8)	8,767.1 (8,413.9,9,130.0)	2,781 (2,669,2,896)	23.1 (21.3,25.1)
	2012	614.8 (552.7,673.5)	385.8 (330.0,450.2)	1,000.7 (920.7,1,082.9)	8,557.0 (8,077.5,9,051.6)	2,668 (2,519,2,822)	23.4 (21.3,25.9)
Botswana	1980	66.4 (54.2,80.2)	16.0 (12.0,20.9)	82.4 (69.9,96.6)	965.6 (768.2,1,206.7)	1,811 (1,441,2,263)	32.1 (24.0,42.1)
	1996	106.2 (86.7,129.1)	25.0 (18.4,33.0)	131.2 (110.0,154.3)	1,097.6 (945.8,1,251.3)	1,148 (989,1,309)	22.9 (18.7,28.4)
	2006	131.7 (106.7,159.7)	31.4 (23.4,42.0)	163.1 (136.7,192.0)	1,018.4 (884.0,1,167.7)	831 (722,953)	17.1 (13.9,21.4)
	2012	144.7 (115.9,180.4)	34.6 (25.9,46.7)	179.3 (148.8,214.0)	954.4 (763.0,1,173.7)	719 (575,884)	14.6 (10.9,19.5)

Location	Year	# Smokers (thousands), Male	# Smokers (thousands), Females	# Smokers (thousands), Both	Total Consumption (millions)	Mean Annual Consumption Per Capita	Mean Daily Consumption Per Smoker
Brazil	1980	9,358.0 (7,620.2,11,484.6)	5,595.3 (4,211.1,7,223.7)	14,953.3 (12,685.6,17,659.4)	216,014.0 (169,025.5,270,319.0)	2,864 (2,241,3,584)	39.6 (30.0,52.2)
	1996	11,459.8 (9,303.5,13,757.0)	8,109.7 (6,284.3,10,325.1)	19,569.5 (16,703.1,22,901.8)	229,552.8 (198,544.6,262,462.2)	2,050 (1,773,2,344)	32.1 (26.2,40.0)
	2006	12,527.6 (11,048.7,14,297.3)	8,390.6 (7,435.9,9,412.2)	20,918.2 (19,169.7,22,870.4)	220,087.3 (186,248.8,258,065.2)	1,606 (1,359,1,884)	28.8 (23.9,34.3)
	2012	12,153.7 (10,627.2,13,972.3)	8,580.9 (7,160.5,10,091.4)	20,734.7 (18,638.6,23,108.5)	172,673.2 (137,784.2,213,268.5)	1,152 (919,1,423)	22.8 (17.7,28.7)
Brunei	1980	9.3 (7.2,12.0)	4.5 (3.1,6.2)	13.8 (11.0,17.1)	198.1 (14.6,826.7)	1,671 (123,6,971)	39.4 (2.9,164.7)
	1996	16.1 (12.8,20.5)	8.6 (6.0,11.8)	24.8 (20.2,29.9)	403.5 (27.0,1,855.5)	1,976 (132,9,086)	44.6 (3.2,215.8)
	2006	19.8 (16.0,24.6)	11.5 (8.3,15.5)	31.3 (26.2,37.5)	538.9 (37.9,2,562.3)	2,011 (141,9,560)	47.2 (3.3,237.5)
	2012	22.3 (17.9,27.4)	13.0 (9.6,17.0)	35.3 (29.5,41.8)	625.9 (46.5,3,036.4)	2,045 (152,9,921)	48.6 (3.4,235.1)
Bulgaria	1980	1,280.6 (1,107.8,1,461.0)	729.5 (558.5,900.1)	2,010.1 (1,775.9,2,260.3)	14,602.0 (12,154.6,17,470.6)	2,116 (1,762,2,532)	19.9 (16.2,24.7)
	1996	1,317.4 (1,205.2,1,442.6)	680.3 (570.6,792.0)	1,997.7 (1,842.2,2,166.2)	17,923.1 (16,256.5,19,693.4)	2,618 (2,375,2,877)	24.6 (21.8,27.8)
	2006	1,494.7 (1,392.9,1,591.2)	1,022.8 (919.9,1,119.7)	2,517.5 (2,378.3,2,660.6)	21,512.3 (19,265.3,23,935.9)	3,260 (2,919,3,627)	23.4 (20.9,26.3)
	2012	1,201.2 (1,073.8,1,326.2)	858.6 (738.6,993.3)	2,059.8 (1,888.6,2,237.6)	12,702.8 (10,933.6,14,685.0)	1,991 (1,714,2,302)	16.9 (14.3,20.0)
Burkina Faso	1980	317.4 (256.2,384.6)	155.0 (114.9,200.6)	472.5 (398.1,552.1)	744.8 (597.9,911.5)	201 (161,245)	4.3 (3.3,5.5)
	1996	447.1 (364.4,546.0)	240.0 (179.8,299.5)	687.1 (587.0,799.1)	972.0 (838.1,1,122.6)	177 (153,204)	3.9 (3.2,4.8)
	2006	636.8 (546.2,732.6)	160.3 (123.9,210.6)	797.1 (694.2,899.5)	704.5 (591.0,821.7)	95 (80,111)	2.4 (2.0,3.0)
	2012	824.3 (722.6,940.0)	115.0 (82.0,160.4)	939.3 (830.1,1,057.9)	582.6 (474.4,696.0)	65 (53,78)	1.7 (1.3,2.1)
Burundi	1980	227.7 (191.1,269.1)	105.2 (79.3,137.7)	332.9 (287.1,386.3)	1,862.6 (1,160.8,2,717.1)	811 (506,1,184)	15.3 (9.5,23.3)
	1996	280.1 (233.8,331.5)	138.9 (100.9,185.1)	419.0 (358.1,489.5)	893.0 (681.6,1,140.3)	281 (215,359)	5.8 (4.2,7.9)
	2006	388.0 (319.9,459.9)	168.4 (122.6,223.7)	556.4 (473.3,649.9)	1,186.3 (906.9,1,525.6)	268 (205,344)	5.8 (4.2,8.1)
	2012	537.8 (449.6,630.5)	225.9 (167.1,299.9)	763.7 (644.0,875.3)	3,130.8 (2,075.3,4,621.6)	570 (378,841)	11.2 (7.2,16.7)
Cambodia	1980	793.8 (699.0,888.2)	101.0 (74.7,135.0)	894.9 (799.1,989.4)	4,195.5 (3,307.6,5,181.9)	1,059 (835,1,308)	12.8 (10.0,16.6)
	1996	1,258.7 (1,127.7,1,383.9)	167.2 (132.0,212.0)	1,425.8 (1,291.2,1,557.7)	5,411.1 (4,735.2,6,136.6)	899 (787,1,020)	10.4 (8.8,12.1)
	2006	1,601.3	176.4 (158.1,196.3)	1,777.7 (1,685.0,1,864.9)	6,507.6 (5,722.0,7,433.8)	740 (650,845)	10.0 (8.8,11.4)

Location	Year	# Smokers (thousands), Male	# Smokers (thousands), Females	# Smokers (thousands), Both	Total Consumption (millions)	Mean Annual Consumption Per Capita	Mean Daily Consumption Per Smoker
		(1,510.6,1,686.1)					
	2012	1,804.1 (1,666.0,1,947.6)	188.4 (158.4,225.2)	1,992.5 (1,847.2,2,136.5)	7,588.2 (6,087.6,9,297.4)	742 (596,910)	10.4 (8.3,13.1)
Cameroon	1980	349.6 (280.5,430.7)	62.3 (44.5,84.3)	411.9 (341.4,494.3)	1,910.9 (1,742.6,2,099.5)	387 (353,425)	12.7 (10.2,15.5)
	1996	530.2 (431.4,647.0)	99.0 (72.8,134.5)	629.2 (523.3,754.0)	3,242.2 (3,070.2,3,410.1)	420 (397,441)	14.1 (11.7,17.3)
	2006	698.1 (553.6,848.6)	55.3 (43.4,68.1)	753.3 (606.1,902.6)	3,807.2 (3,615.5,4,001.1)	366 (348,385)	13.8 (11.6,17.3)
	2012	835.2 (671.1,1,028.7)	30.4 (23.4,38.6)	865.6 (703.2,1,057.7)	4,213.9 (3,885.7,4,555.8)	341 (315,369)	13.3 (10.8,16.6)
Canada	1980	3,943.5 (3,632.9,4,247.5)	3,222.7 (2,870.8,3,563.2)	7,166.1 (6,694.0,7,624.6)	76,428.6 (64,435.5,89,322.4)	4,037 (3,404,4,718)	29.2 (24.5,34.4)
	1996	3,179.1 (3,021.9,3,351.0)	2,848.9 (2,655.9,3,023.4)	6,028.0 (5,780.0,6,262.8)	46,757.1 (42,439.1,51,678.6)	1,980 (1,797,2,188)	21.3 (19.1,23.6)
	2006	2,373.1 (2,232.0,2,512.8)	1,897.1 (1,763.6,2,029.8)	4,270.2 (4,077.0,4,459.8)	39,340.9 (35,721.9,43,346.3)	1,461 (1,327,1,610)	25.2 (22.7,28.0)
	2012	2,331.6 (2,145.7,2,529.3)	1,828.5 (1,646.7,2,023.1)	4,160.2 (3,890.5,4,442.6)	41,854.2 (35,647.4,48,799.0)	1,462 (1,245,1,704)	27.6 (23.3,32.8)
Cape Verde	1980	7.2 (5.8,8.9)	2.7 (2.0,3.6)	10.0 (8.3,11.8)	70.7 (51.7,94.1)	434 (317,578)	19.5 (13.7,27.3)
	1996	10.6 (8.3,13.1)	3.6 (2.7,4.7)	14.1 (11.7,17.0)	44.7 (37.1,52.9)	196 (163,232)	8.7 (6.7,11.0)
	2006	15.2 (12.0,19.0)	4.3 (3.5,5.4)	19.6 (16.1,23.5)	31.0 (24.9,38.5)	100 (81,125)	4.3 (3.3,5.8)
	2012	18.0 (14.5,22.2)	4.8 (3.6,6.2)	22.9 (19.0,27.3)	22.5 (16.2,31.2)	65 (47,90)	2.7 (1.8,3.9)
Central African Republic	1980	102.2 (81.5,126.0)	7.8 (5.4,11.2)	110.0 (88.8,133.2)	661.0 (508.3,835.8)	503 (387,636)	16.5 (11.9,22.4)
	1996	148.6 (117.4,184.5)	10.8 (7.5,15.3)	159.4 (128.3,196.0)	983.3 (854.7,1,134.1)	512 (445,590)	16.9 (13.4,21.9)
	2006	178.7 (141.0,219.1)	16.2 (11.2,23.0)	194.9 (157.1,237.4)	957.9 (795.9,1,138.2)	407 (338,484)	13.5 (10.3,17.6)
	2012	208.0 (164.1,257.3)	19.4 (13.6,27.8)	227.5 (182.7,278.0)	980.5 (735.9,1,266.6)	362 (271,467)	11.8 (8.4,16.7)
Chad	1980	155.5 (124.9,189.5)	28.3 (20.3,39.3)	183.8 (152.7,219.3)	117.6 (97.0,143.5)	47 (39,58)	1.8 (1.3,2.3)
	1996	228.6 (180.4,283.7)	39.1 (28.1,54.0)	267.7 (216.3,322.6)	210.0 (185.4,234.1)	56 (50,63)	2.1 (1.7,2.8)
	2006	318.9 (259.5,393.0)	51.7 (36.8,71.4)	370.6 (305.8,445.8)	196.7 (173.5,225.3)	37 (33,43)	1.5 (1.2,1.8)
	2012	387.5 (313.1,483.5)	60.8 (43.3,84.5)	448.3 (371.3,544.2)	161.8 (133.4,196.8)	25 (21,31)	1.0 (0.8,1.3)
Chile	1980	1,405.5 (1,170.1,1,688.0)	1,244.9 (969.3,1,560.0)	2,650.4 (2,266.9,3,055.2)	8,555.2 (8,013.3,9,138.3)	1,142 (1,070,1,220)	8.8 (7.5,10.4)
	1996	2,047.6	1,846.4 (1,573.4,2,143.2)	3,894.0 (3,535.7,4,260.8)	12,154.4 (11,751.4,12,591.2)	1,175	8.6 (7.8,9.5)

Location	Year	# Smokers (thousands), Male	# Smokers (thousands), Females	# Smokers (thousands), Both	Total Consumption (millions)	Mean Annual Consumption Per Capita	Mean Daily Consumption Per Smoker
		(1,806.0,2,301.1)				(1,136,1,217)	
	2006	1,911.6 (1,792.6,2,045.5)	1,628.6 (1,499.4,1,765.4)	3,540.2 (3,363.0,3,718.3)	13,675.5 (13,207.8,14,173.4)	1,094 (1,057,1,134)	10.6 (9.9,11.2)
	2012	2,162.4 (1,917.4,2,444.9)	1,761.5 (1,505.6,2,042.7)	3,923.9 (3,567.3,4,338.8)	13,147.0 (12,402.4,13,874.9)	957 (903,1,010)	9.2 (8.2,10.3)
China	1980	166,310.5 (152,222.9,180,968.5)	15,824.4 (12,786.4,19,127.7)	182,134.9 (167,717.7,197,025.8)	1,028,168.0 (960,965.1,1,100,735.8)	1,617 (1,512,1,732)	15.5 (13.9,17.1)
	1996	249,463.6 (239,713.5,259,128.4)	15,927.3 (14,455.2,17,472.9)	265,390.9 (255,382.7,275,462.7)	1,761,286.4 (1,700,519.1,1,824,599.1)	1,964 (1,896,2,035)	18.2 (17.3,19.1)
	2006	244,192.9 (233,329.3,255,099.3)	10,955.9 (9,966.8,12,091.3)	255,148.8 (244,223.4,266,046.9)	2,026,904.6 (1,955,112.6,2,101,568.7)	1,905 (1,837,1,975)	21.8 (20.6,23.0)
	2012	269,561.9 (251,610.3,286,276.7)	12,152.6 (10,390.8,14,213.2)	281,714.5 (263,037.0,298,352.8)	2,297,281.8 (2,173,391.9,2,429,729.5)	2,034 (1,924,2,151)	22.3 (20.7,24.4)
Colombia	1980	1,839.8 (1,453.6,2,326.3)	709.0 (486.9,1,012.0)	2,548.8 (2,080.3,3,133.1)	29,570.5 (23,044.1,38,449.5)	1,856 (1,446,2,413)	31.8 (22.9,43.7)
	1996	2,184.6 (1,717.1,2,746.6)	975.9 (712.3,1,363.7)	3,160.5 (2,621.3,3,819.5)	19,708.5 (17,083.3,22,561.5)	807 (700,924)	17.1 (13.5,21.7)
	2006	2,494.2 (2,216.7,2,828.8)	988.1 (827.2,1,165.9)	3,482.3 (3,175.9,3,833.3)	19,738.7 (17,059.8,22,673.7)	647 (559,743)	15.5 (13.0,18.5)
	2012	2,881.1 (2,501.1,3,284.5)	993.2 (811.5,1,224.7)	3,874.3 (3,424.0,4,345.8)	14,274.7 (11,492.4,17,576.0)	416 (335,512)	10.1 (7.9,12.9)
Comoros	1980	15.2 (12.1,18.8)	6.8 (5.0,9.0)	22.0 (18.4,26.2)	28.5 (15.8,48.8)	165 (91,283)	3.6 (1.9,6.1)
	1996	24.4 (19.4,30.4)	12.2 (9.1,16.3)	36.7 (30.5,43.9)	46.7 (32.9,63.4)	171 (121,233)	3.5 (2.4,5.1)
	2006	33.2 (26.5,40.6)	8.1 (6.3,10.4)	41.2 (34.3,49.1)	64.1 (38.8,98.6)	178 (108,274)	4.3 (2.5,6.7)
	2012	38.7 (30.8,48.5)	4.6 (3.5,6.1)	43.3 (35.3,53.0)	77.2 (35.4,148.6)	186 (85,358)	4.9 (2.2,9.7)
Congo	1980	82.2 (65.9,101.4)	6.0 (4.2,8.6)	88.2 (71.6,107.5)	748.8 (615.9,894.4)	755 (621,902)	23.3 (17.7,30.6)
	1996	126.5 (100.0,158.1)	8.9 (6.1,13.4)	135.4 (107.9,167.6)	752.9 (672.2,842.1)	467 (417,522)	15.2 (12.1,19.6)
	2006	169.9 (132.3,211.9)	13.1 (8.8,19.9)	183.0 (145.9,225.2)	929.8 (824.5,1,051.0)	441 (391,499)	13.9 (10.9,17.8)
	2012	201.4 (159.2,250.7)	16.2 (10.7,24.7)	217.6 (174.0,267.8)	1,132.7 (953.9,1,345.4)	453 (382,538)	14.3 (10.8,18.7)
Costa Rica	1980	113.8 (90.4,142.2)	38.8 (26.1,55.5)	152.6 (124.7,186.4)	1,961.1 (1,784.2,2,158.0)	1,337 (1,216,1,471)	35.2 (27.9,44.8)
	1996	163.4 (140.2,188.8)	54.3 (44.3,66.3)	217.7 (192.4,245.2)	2,296.2 (2,187.8,2,410.3)	974 (928,1,022)	28.9 (25.4,33.1)
	2006	257.9 (217.0,300.5)	111.0 (86.1,140.8)	369.0 (317.8,422.3)	2,939.9 (2,795.8,3,080.1)	920 (875,964)	21.8 (19.0,25.5)

Location	Year	# Smokers (thousands), Male	# Smokers (thousands), Females	# Smokers (thousands), Both	Total Consumption (millions)	Mean Annual Consumption Per Capita	Mean Daily Consumption Per Smoker
	2012	303.9 (261.2,352.1)	139.0 (110.2,171.8)	442.9 (390.8,497.7)	3,041.1 (2,793.1,3,295.3)	832 (764,902)	18.8 (16.3,21.9)
Cote d'Ivoire	1980	370.3 (290.3,460.2)	50.2 (36.8,65.7)	420.6 (339.7,509.4)	3,615.2 (3,198.5,4,078.6)	802 (709,905)	23.5 (18.6,30.4)
	1996	630.3 (514.3,768.6)	93.3 (69.4,120.6)	723.6 (608.6,863.5)	6,212.6 (5,757.1,6,657.6)	741 (686,794)	23.5 (19.5,28.5)
	2006	840.1 (716.5,964.5)	74.1 (56.7,95.0)	914.2 (791.5,1,043.4)	6,709.6 (6,201.5,7,182.9)	658 (608,705)	20.1 (17.4,23.5)
	2012	1,126.9 (995.8,1,264.4)	67.6 (49.9,91.3)	1,194.5 (1,058.5,1,343.0)	7,364.4 (6,589.8,8,150.0)	634 (568,702)	16.9 (14.2,19.7)
Croatia	1980	497.6 (418.8,583.2)	399.7 (315.5,490.2)	897.3 (784.6,1,035.9)	6,226.2 (3,754.9,9,873.1)	1,805 (1,088,2,862)	19.0 (11.3,31.0)
	1996	569.0 (515.2,622.2)	426.2 (379.3,481.1)	995.3 (924.0,1,068.2)	8,095.5 (7,284.2,8,968.3)	2,128 (1,915,2,358)	22.3 (19.7,25.4)
	2006	612.3 (550.2,674.4)	396.8 (336.7,462.4)	1,009.1 (927.7,1,099.1)	9,650.8 (8,777.6,10,537.3)	2,618 (2,382,2,859)	26.2 (23.2,29.5)
	2012	628.8 (552.8,710.7)	393.9 (312.5,485.6)	1,022.7 (915.4,1,137.3)	10,147.7 (8,892.4,11,741.6)	2,771 (2,428,3,206)	27.2 (22.9,32.6)
Cuba	1980	987.5 (829.7,1,168.6)	481.3 (366.4,619.3)	1,468.9 (1,268.4,1,689.8)	24,233.4 (20,502.9,28,369.5)	3,607 (3,052,4,222)	45.2 (36.2,56.9)
	1996	1,069.0 (890.7,1,282.3)	580.7 (439.3,749.1)	1,649.8 (1,429.2,1,914.8)	21,209.4 (19,227.7,23,382.4)	2,492 (2,260,2,748)	35.2 (29.1,42.0)
	2006	1,009.1 (841.4,1,187.8)	589.7 (443.0,769.1)	1,598.8 (1,374.5,1,844.7)	18,925.5 (17,177.8,20,923.1)	2,067 (1,877,2,286)	32.4 (27.1,38.3)
	2012	977.9 (802.0,1,163.5)	579.5 (448.8,737.7)	1,557.4 (1,325.0,1,793.8)	16,546.5 (14,223.9,19,190.5)	1,760 (1,513,2,041)	29.1 (23.6,36.3)
Cyprus	1980	103.4 (91.5,116.4)	52.8 (41.3,66.2)	156.2 (139.9,173.6)	1,160.8 (825.6,1,608.6)	2,543 (1,809,3,524)	20.4 (14.2,28.4)
	1996	120.5 (107.7,133.9)	61.1 (48.6,74.0)	181.7 (162.6,200.4)	1,315.4 (1,065.2,1,610.2)	2,525 (2,044,3,090)	19.8 (15.6,25.0)
	2006	139.9 (130.8,148.6)	61.5 (53.9,70.4)	201.4 (189.6,213.5)	1,877.0 (1,513.0,2,306.9)	3,035 (2,446,3,730)	25.5 (20.5,31.7)
	2012	166.0 (152.5,179.2)	67.3 (56.6,79.0)	233.2 (216.1,251.7)	2,496.0 (1,810.8,3,399.0)	3,385 (2,456,4,609)	29.3 (21.2,40.2)
Czech Republic	1980	1,111.1 (952.7,1,303.3)	871.0 (689.4,1,082.2)	1,982.1 (1,739.7,2,259.1)	15,743.2 (7,627.2,28,091.2)	2,003 (970,3,574)	21.8 (10.5,40.0)
	1996	1,277.6 (1,166.7,1,386.9)	882.1 (788.7,973.5)	2,159.7 (2,010.4,2,304.4)	18,489.1 (17,565.9,19,486.5)	2,195 (2,085,2,313)	23.5 (21.6,25.6)
	2006	1,301.5 (1,222.5,1,389.2)	928.8 (848.8,1,008.0)	2,230.4 (2,114.4,2,344.6)	19,761.4 (18,729.0,20,857.6)	2,242 (2,125,2,366)	24.3 (22.5,26.1)

Location	Year	# Smokers (thousands), Male	# Smokers (thousands), Females	# Smokers (thousands), Both	Total Consumption (millions)	Mean Annual Consumption Per Capita	Mean Daily Consumption Per Smoker
	2012	1,246.3 (1,104.1,1,394.4)	873.3 (733.1,1,027.2)	2,119.7 (1,916.7,2,330.9)	19,017.9 (17,705.3,20,455.4)	2,116 (1,970,2,276)	24.6 (21.9,27.7)
Democratic Republic of the Congo	1980	1,059.7 (833.3,1,321.4)	87.4 (60.6,121.3)	1,147.1 (916.0,1,408.8)	3,612.8 (3,277.4,3,966.1)	247 (224,272)	8.6 (6.9,11.0)
	1996	1,696.3 (1,326.4,2,131.2)	132.2 (93.0,187.1)	1,828.6 (1,452.4,2,263.6)	5,130.0 (4,658.5,5,638.0)	222 (201,244)	7.7 (6.1,10.0)
	2006	2,194.5 (1,710.7,2,743.4)	185.2 (126.7,275.0)	2,379.7 (1,887.9,2,933.1)	6,081.6 (5,084.9,7,134.0)	203 (170,238)	7.0 (5.4,9.2)
	2012	2,646.0 (2,092.7,3,279.2)	224.5 (154.0,325.1)	2,870.6 (2,338.2,3,514.2)	7,694.0 (6,255.8,9,270.3)	213 (173,257)	7.3 (5.5,9.7)
Denmark	1980	750.8 (669.4,834.8)	780.6 (676.7,889.0)	1,531.4 (1,401.2,1,668.7)	7,353.5 (7,060.2,7,659.5)	1,813 (1,741,1,889)	13.2 (12.0,14.4)
	1996	759.0 (730.3,786.9)	757.7 (722.7,792.7)	1,516.6 (1,471.2,1,563.8)	7,524.2 (7,348.2,7,706.0)	1,736 (1,695,1,778)	13.6 (13.1,14.1)
	2006	585.3 (559.2,609.3)	507.3 (480.4,532.1)	1,092.6 (1,058.5,1,127.6)	7,804.4 (7,616.9,7,995.8)	1,765 (1,722,1,808)	19.6 (18.8,20.3)
	2012	451.6 (418.0,486.2)	409.7 (372.3,448.2)	861.3 (810.6,911.4)	7,728.1 (7,443.0,8,016.0)	1,680 (1,618,1,742)	24.6 (22.9,26.3)
Djibouti	1980	33.9 (28.9,39.2)	6.2 (4.7,8.3)	40.2 (35.1,45.7)	192.4 (15.2,758.6)	1,001 (79,3,947)	13.1 (1.1,54.8)
	1996	70.2 (60.4,80.9)	12.6 (9.3,16.6)	82.7 (72.5,94.1)	360.2 (28.2,1,602.3)	937 (73,4,168)	11.9 (0.9,54.0)
	2006	89.5 (77.8,101.4)	15.7 (11.8,20.7)	105.2 (92.9,118.3)	452.5 (36.3,2,126.1)	904 (73,4,250)	11.8 (1.0,52.6)
	2012	104.0 (88.8,118.4)	18.4 (13.9,23.8)	122.4 (106.6,137.6)	504.7 (37.8,2,325.1)	886 (66,4,081)	11.3 (0.9,51.5)
Dominica	1980	2.2 (1.7,2.7)	0.7 (0.5,1.0)	2.9 (2.4,3.5)	42.8 (24.0,70.4)	937 (524,1,542)	40.5 (21.7,68.9)
	1996	2.1 (1.6,2.7)	0.7 (0.5,1.0)	2.8 (2.3,3.5)	22.9 (16.0,32.3)	488 (341,689)	22.1 (14.7,33.4)
	2006	2.1 (1.6,2.6)	0.7 (0.5,1.0)	2.8 (2.3,3.4)	16.3 (9.9,25.0)	326 (198,500)	15.9 (9.6,25.8)
	2012	2.1 (1.7,2.7)	0.7 (0.5,1.0)	2.9 (2.3,3.5)	12.1 (5.9,22.7)	232 (113,437)	11.6 (5.5,21.7)
Dominican Republic	1980	332.6 (273.1,399.2)	189.4 (140.5,248.0)	522.0 (445.7,605.5)	4,518.8 (3,720.6,5,366.5)	1,350 (1,112,1,604)	23.7 (18.7,30.4)
	1996	514.9 (457.2,571.2)	336.2 (287.4,385.4)	851.1 (776.0,923.9)	4,788.8 (4,296.9,5,310.1)	930 (835,1,031)	15.4 (13.3,17.6)
	2006	422.1 (377.8,465.1)	274.3 (235.1,317.1)	696.4 (634.7,756.3)	4,161.2 (3,719.4,4,666.6)	652 (583,731)	16.4 (14.2,19.1)
	2012	476.5 (406.5,551.3)	318.3 (247.4,399.8)	794.8 (697.0,907.1)	3,953.3 (3,329.8,4,666.0)	554 (466,654)	13.6 (10.9,16.9)

Location	Year	# Smokers (thousands), Male	# Smokers (thousands), Females	# Smokers (thousands), Both	Total Consumption (millions)	Mean Annual Consumption Per Capita	Mean Daily Consumption Per Smoker
Ecuador	1980	322.5 (261.0,394.2)	69.5 (50.0,96.3)	392.0 (326.3,468.0)	2,408.2 (2,075.7,2,764.7)	523 (451,600)	16.8 (13.4,21.2)
	1996	542.4 (482.4,607.4)	106.2 (86.7,127.7)	648.6 (585.8,716.3)	3,811.3 (3,537.1,4,117.8)	515 (478,556)	16.1 (14.2,18.1)
	2006	423.3 (377.8,475.0)	147.5 (123.6,176.7)	570.8 (521.3,630.7)	4,289.1 (3,955.9,4,647.9)	452 (417,490)	20.6 (18.2,23.2)
	2012	526.2 (433.0,634.7)	159.8 (118.3,210.6)	686.0 (580.1,811.4)	3,718.2 (3,320.0,4,201.6)	344 (307,389)	14.8 (12.0,18.3)
Egypt	1980	4,112.4 (3,449.0,4,739.9)	131.7 (95.2,176.6)	4,244.0 (3,585.5,4,882.4)	36,637.6 (34,651.1,38,884.8)	1,366 (1,292,1,449)	23.7 (20.3,28.3)
	1996	6,190.2 (5,387.2,7,052.0)	162.2 (123.3,208.7)	6,352.4 (5,527.4,7,212.2)	49,418.3 (47,969.4,50,769.4)	1,271 (1,234,1,306)	21.3 (18.8,24.6)
	2006	7,526.4 (7,036.1,8,015.7)	195.5 (168.7,226.9)	7,721.8 (7,220.2,8,215.0)	61,503.7 (59,719.0,63,352.7)	1,242 (1,206,1,280)	21.8 (20.3,23.4)
	2012	9,895.3 (9,116.7,10,680.7)	293.8 (240.0,357.8)	10,189.1 (9,415.6,10,956.9)	71,058.6 (67,800.5,74,440.9)	1,280 (1,222,1,341)	19.1 (17.4,20.8)
El Salvador	1980	246.5 (193.1,307.0)	40.8 (28.9,56.3)	287.3 (234.0,351.4)	2,044.3 (1,635.3,2,522.5)	801 (640,988)	19.5 (14.1,26.3)
	1996	314.5 (251.2,392.4)	56.0 (42.1,73.8)	370.4 (307.3,448.6)	1,879.1 (1,653.3,2,116.7)	533 (469,601)	13.9 (11.1,17.4)
	2006	316.1 (256.5,383.9)	51.6 (42.6,62.9)	367.6 (306.2,435.5)	2,268.3 (1,995.8,2,544.0)	572 (504,642)	16.9 (13.5,21.2)
	2012	344.5 (278.5,420.7)	57.3 (44.1,74.7)	401.9 (330.8,484.3)	2,551.5 (2,087.4,3,052.7)	584 (478,699)	17.4 (13.4,22.5)
Equatorial Guinea	1980	9.1 (7.3,11.1)	0.8 (0.5,1.1)	9.8 (8.0,11.9)	234.1 (17.8,1,107.4)	1,887 (143,8,925)	65.1 (5.1,318.0)
	1996	28.2 (22.2,34.8)	1.6 (1.1,2.5)	29.8 (23.7,36.4)	487.7 (35.6,2,207.8)	1,853 (135,8,387)	44.8 (3.1,217.0)
	2006	32.3 (26.3,39.2)	2.5 (1.7,3.6)	34.9 (28.7,41.9)	369.5 (28.0,1,654.2)	995 (76,4,456)	29.0 (2.2,136.9)
	2012	38.4 (30.7,46.7)	3.1 (2.1,4.3)	41.5 (34.0,50.0)	392.0 (30.5,1,819.0)	872 (68,4,047)	25.9 (2.0,120.3)
Eritrea	1980	86.5 (68.1,108.1)	6.0 (3.9,9.4)	92.5 (73.5,114.3)	1,087.3 (80.1,4,979.5)	838 (62,3,839)	32.2 (2.3,145.4)
	1996	112.5 (88.9,140.4)	8.4 (5.5,13.0)	120.9 (96.3,150.0)	1,557.3 (115.0,7,282.5)	887 (66,4,150)	35.3 (2.4,161.5)
	2006	165.8 (143.8,188.8)	10.0 (7.4,13.6)	175.7 (153.6,199.4)	2,445.2 (184.9,10,902.5)	855 (65,3,814)	38.1 (2.7,176.5)
	2012	196.0 (161.4,234.8)	11.1 (7.1,16.9)	207.1 (172.4,245.8)	2,895.7 (228.6,13,267.1)	830 (66,3,803)	38.3 (2.8,181.9)
Estonia	1980	209.4 (183.5,238.2)	96.0 (74.3,120.9)	305.4 (269.5,341.6)	1,438.6 (1,027.6,1,924.0)	1,243 (888,1,663)	12.9 (9.0,17.7)
	1996	224.1 (210.0,237.7)	107.2 (96.5,119.4)	331.3 (314.3,348.2)	2,241.0 (2,075.8,2,409.8)	1,984 (1,838,2,134)	18.5 (16.8,20.3)
	2006	214.4 (202.4,226.1)	110.3 (100.2,120.3)	324.7 (308.7,339.5)	2,812.0 (2,603.4,3,016.3)	2,460 (2,278,2,639)	23.7 (21.7,25.9)
	2012	196.6 (180.3,213.8)	101.9 (87.2,116.8)	298.4 (275.0,322.0)	2,542.1 (2,257.0,2,850.8)	2,236	23.3 (20.4,27.1)

Location	Year	# Smokers (thousands), Male	# Smokers (thousands), Females	# Smokers (thousands), Both	Total Consumption (millions)	Mean Annual Consumption Per Capita	Mean Daily Consumption Per Smoker
						(1,985,2,508)	
Ethiopia	1980	762.9 (596.2,962.0)	100.4 (72.4,135.2)	863.3 (695.6,1,071.9)	2,235.5 (1,993.0,2,513.0)	116 (103,130)	7.1 (5.5,9.1)
	1996	1,106.0 (895.9,1,349.4)	158.2 (117.1,210.5)	1,264.1 (1,046.0,1,514.6)	3,164.5 (2,940.1,3,406.7)	101 (94,109)	6.9 (5.5,8.4)
	2006	1,470.2 (1,298.5,1,665.0)	189.4 (153.4,229.0)	1,659.6 (1,475.7,1,859.9)	3,598.2 (3,350.2,3,868.9)	85 (79,91)	5.9 (5.2,6.8)
	2012	1,696.0 (1,470.5,1,945.7)	205.2 (166.5,251.6)	1,901.2 (1,666.6,2,161.2)	4,305.2 (3,846.2,4,769.2)	83 (74,92)	6.2 (5.3,7.3)
Federated States of Micronesia	1980	8.1 (7.0,9.4)	1.9 (1.4,2.5)	10.0 (8.8,11.4)	78.8 (5.2,362.2)	2,048 (135,9,416)	21.5 (1.4,101.3)
	1996	12.3 (10.6,14.1)	3.2 (2.3,4.2)	15.5 (13.5,17.6)	123.8 (8.4,579.8)	2,007 (137,9,397)	21.9 (1.5,102.1)
	2006	12.3 (10.5,14.2)	3.6 (2.6,4.8)	15.8 (13.8,18.1)	124.5 (8.4,580.9)	1,916 (130,8,936)	21.6 (1.5,100.4)
	2012	12.6 (10.5,14.5)	3.5 (2.6,4.8)	16.1 (13.9,18.4)	124.0 (8.7,556.1)	1,868 (131,8,379)	21.1 (1.5,94.5)
Fiji	1980	53.4 (43.7,63.6)	9.3 (6.7,12.8)	62.7 (52.9,72.8)	536.3 (450.0,630.8)	1,390 (1,167,1,635)	23.4 (18.6,29.6)
	1996	64.4 (54.4,76.1)	11.4 (8.7,15.0)	75.8 (65.4,87.9)	503.5 (448.1,568.1)	1,008 (897,1,137)	18.2 (15.3,22.2)
	2006	71.0 (61.8,82.2)	13.0 (10.3,16.5)	84.0 (74.0,95.3)	406.4 (362.4,453.1)	701 (625,782)	13.3 (11.1,15.6)
	2012	74.5 (64.5,85.3)	14.2 (11.2,18.2)	88.7 (78.2,100.3)	404.6 (342.5,473.0)	650 (550,760)	12.5 (10.2,15.2)
Finland	1980	597.3 (563.4,629.7)	338.5 (309.1,368.6)	935.8 (891.1,980.9)	6,199.2 (5,731.9,6,680.1)	1,628 (1,505,1,754)	18.1 (16.6,19.8)
	1996	524.5 (502.3,546.5)	372.6 (352.3,393.0)	897.0 (867.6,926.6)	5,246.5 (5,032.3,5,483.4)	1,263 (1,211,1,320)	16.0 (15.2,16.9)
	2006	472.2 (453.5,491.3)	359.5 (340.8,380.4)	831.6 (803.3,860.9)	4,704.3 (4,507.9,4,892.6)	1,078 (1,033,1,122)	15.5 (14.7,16.3)
	2012	431.1 (391.7,472.6)	311.9 (276.9,349.7)	743.1 (687.6,799.2)	4,826.6 (4,502.9,5,181.3)	1,074 (1,002,1,153)	17.8 (16.2,19.8)
France	1980	8,248.9 (7,683.9,8,868.4)	3,656.4 (3,197.4,4,144.6)	11,905.4 (11,107.1,12,745.6)	91,205.0 (83,748.3,98,919.0)	2,181 (2,002,2,365)	21.0 (18.8,23.3)
	1996	8,155.1 (7,720.6,8,577.5)	6,413.7 (5,987.0,6,862.4)	14,568.8 (13,974.5,15,174.6)	86,532.6 (82,531.3,90,415.1)	1,849 (1,763,1,932)	16.3 (15.3,17.3)
	2006	7,414.7 (6,951.4,7,891.1)	6,130.0 (5,586.0,6,673.9)	13,544.7 (12,828.4,14,263.1)	75,125.9 (71,833.3,78,807.1)	1,494 (1,428,1,567)	15.2 (14.1,16.3)
	2012	7,723.2 (6,960.0,8,466.1)	6,409.9 (5,579.7,7,252.4)	14,133.2 (13,044.4,15,265.8)	74,066.6 (69,231.8,79,727.1)	1,431 (1,338,1,541)	14.4 (12.9,16.0)

Location	Year	# Smokers (thousands), Male	# Smokers (thousands), Females	# Smokers (thousands), Both	Total Consumption (millions)	Mean Annual Consumption Per Capita	Mean Daily Consumption Per Smoker
Gabon	1980	34.2 (27.8,41.2)	6.1 (4.4,8.4)	40.3 (33.4,47.8)	185.5 (110.0,297.2)	420 (249,672)	12.6 (7.1,21.1)
	1996	51.2 (41.0,63.2)	8.7 (6.1,12.9)	59.9 (49.5,72.3)	304.4 (216.6,409.7)	469 (334,631)	13.9 (9.7,20.2)
	2006	75.8 (61.7,91.9)	11.9 (8.0,17.2)	87.6 (72.6,105.5)	659.5 (420.4,1,010.8)	769 (490,1,179)	20.6 (12.7,33.1)
	2012	95.6 (76.7,117.1)	14.3 (9.9,20.9)	109.9 (89.4,132.4)	990.1 (495.0,1,741.4)	986 (493,1,734)	24.7 (12.2,45.4)
Georgia	1980	810.6 (722.2,901.9)	114.8 (82.4,155.0)	925.4 (828.5,1,026.8)	10,135.1 (6,692.1,14,927.9)	2,692 (1,777,3,964)	30.0 (19.7,45.7)
	1996	751.7 (669.0,830.5)	104.8 (83.8,130.6)	856.5 (773.2,940.5)	7,583.5 (7,281.7,7,894.6)	1,995 (1,916,2,077)	24.3 (22.0,27.1)
	2006	730.9 (677.7,781.9)	83.2 (72.1,95.3)	814.1 (760.3,869.4)	7,694.0 (7,378.4,8,031.1)	2,107 (2,021,2,200)	25.9 (24.0,28.0)
	2012	735.0 (680.5,788.2)	80.8 (66.7,95.7)	815.8 (759.4,868.9)	7,073.3 (6,678.5,7,467.1)	1,970 (1,860,2,080)	23.8 (21.9,26.0)
Germany	1980	11,432.1 (9,855.8,12,984.4)	8,311.6 (6,798.7,9,855.5)	19,743.6 (17,544.8,21,894.5)	146,084.5 (128,842.3,164,035.5)	2,289 (2,019,2,571)	20.3 (17.2,23.9)
	1996	10,562.1 (10,066.9,11,087.8)	7,134.9 (6,660.2,7,596.9)	17,697.0 (16,991.1,18,443.6)	135,345.9 (127,403.0,143,093.7)	1,971 (1,856,2,084)	21.0 (19.5,22.4)
	2006	9,490.4 (9,025.4,9,952.5)	7,124.0 (6,624.8,7,639.3)	16,614.4 (15,903.3,17,310.5)	108,785.9 (102,139.2,115,954.1)	1,537 (1,443,1,639)	17.9 (16.6,19.3)
	2012	8,962.5 (8,009.4,9,916.8)	6,881.9 (5,929.7,7,920.9)	15,844.3 (14,485.5,17,270.8)	87,098.6 (79,748.0,95,428.7)	1,228 (1,124,1,345)	15.1 (13.3,17.2)
Ghana	1980	258.9 (208.5,317.2)	32.0 (21.2,51.8)	290.9 (238.6,353.5)	2,074.3 (1,739.8,2,516.8)	354 (297,429)	19.5 (15.0,25.6)
	1996	422.2 (347.3,509.4)	51.8 (37.2,76.6)	474.1 (395.4,564.4)	2,173.1 (1,945.4,2,409.2)	220 (197,244)	12.6 (10.2,15.6)
	2006	458.9 (410.6,510.8)	63.6 (51.8,78.8)	522.5 (471.9,578.0)	2,715.2 (2,415.9,3,040.6)	206 (183,231)	14.2 (12.2,16.4)
	2012	526.3 (441.5,624.6)	77.7 (59.9,102.8)	604.0 (513.5,703.9)	3,323.8 (2,795.3,3,939.5)	213 (179,253)	15.1 (12.1,19.0)
Greece	1980	1,920.2 (1,762.4,2,088.6)	850.3 (697.3,1,019.5)	2,770.5 (2,536.6,2,985.3)	26,996.4 (24,548.3,29,699.5)	3,627 (3,298,3,990)	26.7 (23.6,30.7)
	1996	2,306.9 (2,210.7,2,408.7)	1,217.7 (1,108.7,1,324.1)	3,524.6 (3,380.8,3,664.4)	30,715.2 (29,137.6,32,244.0)	3,414 (3,239,3,584)	23.9 (22.3,25.5)
	2006	2,172.1 (2,049.4,2,284.9)	1,569.1 (1,451.1,1,689.7)	3,741.2 (3,564.3,3,901.0)	32,985.5 (31,219.4,34,705.5)	3,485 (3,298,3,666)	24.2 (22.5,25.8)
	2012	1,858.1 (1,700.2,2,028.7)	1,516.7 (1,339.2,1,700.4)	3,374.8 (3,124.8,3,634.2)	25,810.1 (23,965.7,27,793.4)	2,717 (2,522,2,925)	21.0 (19.0,23.1)
Grenada	1980	3.1 (2.5,3.8)	1.2 (0.9,1.6)	4.3 (3.6,5.1)	28.6 (21.8,36.4)	535 (408,681)	18.3 (13.5,24.8)

Location	Year	# Smokers (thousands), Male	# Smokers (thousands), Females	# Smokers (thousands), Both	Total Consumption (millions)	Mean Annual Consumption Per Capita	Mean Daily Consumption Per Smoker
	1996	4.4 (3.7,5.3)	1.6 (1.2,2.2)	6.1 (5.2,7.1)	49.6 (41.9,58.5)	789 (667,930)	22.3 (17.8,27.7)
	2006	5.1 (4.1,6.2)	1.6 (1.1,2.1)	6.6 (5.6,7.9)	63.0 (50.9,78.5)	863 (697,1,076)	26.0 (19.5,34.0)
	2012	5.6 (4.6,6.9)	1.6 (1.2,2.1)	7.2 (6.1,8.6)	62.4 (44.6,87.0)	810 (579,1,130)	23.6 (16.2,33.6)
Guatemala	1980	274.5 (209.2,354.7)	43.8 (32.1,59.8)	318.4 (250.4,398.8)	1,116.5 (991.8,1,249.3)	292 (259,327)	9.6 (7.4,12.6)
	1996	413.8 (330.4,528.9)	69.4 (52.3,89.8)	483.2 (395.9,600.0)	1,826.4 (1,715.4,1,930.3)	323 (304,342)	10.4 (8.4,12.9)
	2006	410.4 (350.7,485.2)	75.2 (61.8,90.9)	485.6 (422.4,559.5)	2,230.7 (2,099.5,2,388.3)	301 (283,322)	12.6 (10.8,14.7)
	2012	473.2 (377.7,586.6)	89.4 (69.3,114.1)	562.5 (461.5,677.5)	2,164.5 (1,967.1,2,391.1)	242 (220,268)	10.5 (8.6,13.2)
Guinea	1980	157.1 (125.0,197.0)	20.6 (14.8,28.7)	177.7 (144.8,218.2)	167.7 (141.3,197.2)	64 (54,75)	2.6 (2.0,3.4)
	1996	262.2 (208.4,328.2)	34.3 (23.5,47.5)	296.5 (241.1,363.5)	226.0 (204.8,248.9)	50 (45,55)	2.1 (1.7,2.6)
	2006	306.7 (244.9,379.4)	40.4 (29.0,53.9)	347.2 (283.7,421.4)	240.4 (215.8,265.6)	43 (39,48)	1.9 (1.5,2.4)
	2012	366.8 (287.9,453.8)	47.7 (33.7,65.1)	414.6 (336.0,503.0)	274.5 (230.8,323.6)	42 (35,49)	1.8 (1.4,2.3)
Guinea-Bissau	1980	29.3 (23.2,36.4)	6.2 (4.5,8.2)	35.5 (29.1,42.8)	41.5 (17.9,82.0)	89 (38,175)	3.2 (1.3,6.6)
	1996	37.9 (29.9,46.9)	7.5 (5.6,10.0)	45.4 (36.8,54.9)	39.6 (23.8,61.2)	61 (37,94)	2.4 (1.4,3.8)
	2006	47.6 (37.4,58.5)	7.0 (5.1,9.3)	54.5 (44.5,65.8)	121.8 (58.7,211.6)	146 (71,254)	6.1 (3.0,11.2)
	2012	56.3 (43.8,70.4)	7.7 (5.8,10.2)	64.0 (51.3,78.3)	192.7 (69.2,430.6)	198 (71,443)	8.2 (2.9,18.0)
Guyana	1980	45.6 (37.6,53.9)	6.2 (4.4,8.4)	51.8 (43.7,60.5)	483.7 (386.4,590.4)	1,083 (865,1,322)	25.6 (19.5,33.0)
	1996	55.0 (45.8,66.1)	7.0 (5.1,9.4)	62.0 (52.7,73.2)	539.0 (475.9,610.0)	1,130 (998,1,279)	23.8 (19.5,29.4)
	2006	62.7 (51.7,74.1)	8.1 (5.8,11.1)	70.8 (59.4,81.9)	734.3 (653.2,826.4)	1,521 (1,353,1,711)	28.4 (23.5,35.4)
	2012	68.4 (57.0,80.9)	8.8 (6.4,12.0)	77.2 (65.2,89.5)	896.7 (737.2,1,075.8)	1,783 (1,466,2,139)	31.8 (24.9,41.2)
Haiti	1980	251.0 (206.2,298.4)	84.5 (62.3,115.7)	335.5 (284.0,390.1)	1,352.2 (1,037.3,1,733.9)	403 (309,517)	11.0 (8.1,14.6)
	1996	328.6 (284.1,378.7)	111.0 (85.7,139.3)	439.6 (385.6,496.7)	814.9 (702.9,947.4)	177 (152,205)	5.1 (4.2,6.3)
	2006	357.9 (307.4,415.8)	114.8 (94.1,139.4)	472.6 (417.6,534.6)	882.3 (747.7,1,031.0)	151 (128,176)	5.1 (4.2,6.2)
	2012	368.3 (327.3,415.3)	99.3 (79.8,124.5)	467.6 (419.3,519.4)	1,053.3 (805.6,1,333.7)	160 (122,203)	6.2 (4.7,7.9)
Honduras	1980	255.4 (205.3,309.0)	52.5 (37.8,71.8)	307.9 (253.1,365.4)	2,485.7 (1,885.9,3,267.2)	1,289 (978,1,694)	22.1 (16.0,31.9)
	1996	391.7 (325.1,470.7)	50.8 (38.6,67.3)	442.5 (375.0,520.2)	2,837.8 (2,443.7,3,314.2)	885 (762,1,033)	17.6 (14.2,22.1)
	2006	452.1 (382.4,525.0)	46.9 (38.4,57.1)	499.0 (428.3,570.4)	2,763.3 (2,315.4,3,253.8)	646 (541,761)	15.2 (12.2,19.2)

Location	Year	# Smokers (thousands), Male	# Smokers (thousands), Females	# Smokers (thousands), Both	Total Consumption (millions)	Mean Annual Consumption Per Capita	Mean Daily Consumption Per Smoker
	2012	529.9 (465.2,604.9)	46.6 (37.4,56.8)	576.6 (511.2,653.7)	2,500.6 (1,944.7,3,118.9)	490 (381,611)	11.9 (8.9,15.4)
Hungary	1980	1,678.0 (1,472.6,1,890.3)	1,118.2 (895.9,1,359.2)	2,796.2 (2,488.8,3,112.7)	26,631.4 (23,268.8,30,563.7)	3,189 (2,786,3,660)	26.1 (22.1,31.0)
	1996	1,490.1 (1,365.2,1,623.3)	983.3 (858.8,1,118.9)	2,473.3 (2,291.8,2,664.3)	24,634.1 (22,813.4,26,602.5)	2,910 (2,695,3,142)	27.3 (24.6,30.2)
	2006	1,456.9 (1,351.5,1,558.8)	1,184.9 (1,076.7,1,300.5)	2,641.9 (2,491.4,2,785.2)	15,889.2 (14,705.5,17,105.0)	1,863 (1,724,2,005)	16.5 (15.0,18.2)
	2012	1,246.7 (1,131.3,1,370.3)	1,028.8 (905.4,1,162.8)	2,275.5 (2,093.0,2,448.6)	13,319.6 (11,779.9,14,966.2)	1,555 (1,375,1,747)	16.0 (13.8,18.6)
Iceland	1980	33.0 (29.0,37.1)	28.2 (23.4,33.2)	61.2 (54.5,67.9)	592.2 (496.0,699.5)	3,581 (2,999,4,230)	26.5 (21.7,32.1)
	1996	28.9 (27.8,30.0)	28.4 (27.1,29.7)	57.3 (55.6,59.0)	495.0 (445.2,546.0)	2,426 (2,182,2,677)	23.7 (21.4,26.1)
	2006	25.8 (24.9,26.9)	21.6 (20.6,22.6)	47.4 (46.1,48.9)	382.8 (344.0,424.5)	1,606 (1,443,1,781)	22.1 (19.7,24.7)
	2012	20.1 (18.6,21.8)	16.4 (14.7,18.0)	36.5 (34.3,38.9)	360.3 (306.7,420.7)	1,419 (1,208,1,657)	27.0 (22.9,31.8)
India	1980	69,198.6 (58,907.0,80,251.8)	5,338.2 (3,908.2,7,113.7)	74,536.8 (64,230.1,85,076.6)	316,676.5 (252,107.8,392,458.0)	746 (594,925)	11.6 (8.8,15.4)
	1996	97,032.2 (90,026.8,104,720.9)	7,136.5 (6,141.6,8,236.1)	104,168.7 (96,897.4,112,175.7)	431,859.0 (374,465.4,492,190.1)	690 (599,787)	11.4 (9.6,13.3)
	2006	103,099.0 (95,368.3,111,947.4)	10,730.6 (9,260.0,12,715.6)	113,829.7 (105,894.1,122,971.1)	375,858.3 (323,356.9,436,022.3)	482 (415,559)	9.0 (7.7,10.6)
	2012	98,021.6 (86,999.5,111,589.7)	12,168.8 (9,947.3,14,795.0)	110,190.3 (98,960.3,123,861.4)	329,235.2 (263,448.7,403,300.9)	377 (302,462)	8.2 (6.3,10.3)
Indonesia	1980	22,270.7 (19,782.7,24,896.8)	1,308.2 (950.6,1,733.7)	23,578.9 (21,056.3,26,247.5)	76,652.2 (70,525.6,83,404.4)	894 (823,973)	8.9 (7.8,10.1)
	1996	34,920.7 (33,071.9,36,780.3)	1,367.0 (1,201.9,1,549.8)	36,287.7 (34,455.2,38,204.7)	147,940.8 (140,912.0,155,203.0)	1,120 (1,067,1,175)	11.2 (10.4,12.0)
	2006	42,680.5 (41,141.8,44,199.8)	2,845.0 (2,619.7,3,086.7)	45,525.5 (43,939.0,47,063.3)	179,910.0 (171,067.7,189,276.6)	1,129 (1,073,1,188)	10.8 (10.2,11.6)
	2012	49,837.8 (47,604.9,52,007.0)	2,875.0 (2,526.2,3,249.4)	52,712.9 (50,414.0,54,889.7)	210,907.5 (195,268.1,225,659.7)	1,208 (1,118,1,292)	11.0 (10.1,11.9)
Iran	1980	2,462.1 (2,039.4,2,915.1)	287.1 (207.6,385.7)	2,749.2 (2,322.4,3,218.9)	25,753.0 (23,766.3,27,908.9)	1,176 (1,085,1,274)	25.7 (21.5,31.0)
	1996	3,823.5	504.7 (368.7,672.9)	4,328.2 (3,693.2,5,002.0)	37,768.3 (36,229.2,39,375.2)	1,038 (996,1,082)	23.9 (20.4,28.1)

Location	Year	# Smokers (thousands), Male	# Smokers (thousands), Females	# Smokers (thousands), Both	Total Consumption (millions)	Mean Annual Consumption Per Capita	Mean Daily Consumption Per Smoker
		(3,192.2,4,499.5)					
	2006	5,681.3 (5,291.5,6,099.7)	475.6 (413.8,541.6)	6,156.9 (5,748.9,6,587.4)	50,306.9 (48,278.4,52,447.0)	943 (905,983)	22.4 (20.7,24.3)
	2012	6,647.1 (5,843.1,7,491.8)	436.1 (339.7,546.7)	7,083.2 (6,272.1,7,932.0)	53,955.2 (50,343.6,57,598.0)	925 (863,988)	20.9 (18.3,23.8)
Iraq	1980	1,220.0 (1,042.2,1,401.3)	75.0 (54.0,100.5)	1,295.0 (1,116.9,1,481.6)	9,954.2 (7,526.2,12,963.1)	1,371 (1,037,1,786)	21.1 (15.5,28.5)
	1996	1,912.3 (1,657.6,2,208.0)	114.2 (85.2,151.8)	2,026.5 (1,756.9,2,331.7)	16,113.9 (12,173.2,21,106.5)	1,365 (1,031,1,788)	21.8 (16.0,29.6)
	2006	2,463.5 (2,229.4,2,704.8)	176.9 (150.2,209.2)	2,640.4 (2,398.0,2,888.2)	21,425.6 (13,406.2,31,330.8)	1,313 (821,1,919)	22.2 (14.0,32.9)
	2012	2,992.4 (2,567.7,3,456.6)	223.8 (170.1,285.8)	3,216.2 (2,783.1,3,676.2)	25,304.0 (14,578.6,40,301.7)	1,298 (748,2,067)	21.6 (11.8,34.6)
Ireland	1980	442.8 (418.6,469.6)	365.5 (338.3,392.3)	808.3 (771.5,845.1)	5,472.0 (5,128.0,5,875.3)	2,299 (2,154,2,468)	18.5 (17.1,20.2)
	1996	435.4 (400.9,473.3)	400.4 (360.3,443.4)	835.8 (780.2,895.1)	6,522.0 (6,274.7,6,764.1)	2,345 (2,256,2,432)	21.4 (19.8,23.1)
	2006	402.9 (371.7,433.8)	387.4 (353.9,424.6)	790.3 (746.1,838.2)	7,313.6 (7,017.5,7,627.4)	2,157 (2,069,2,249)	25.4 (23.6,27.2)
	2012	435.4 (376.0,503.7)	433.4 (358.7,513.3)	868.9 (767.0,969.2)	7,361.7 (6,916.1,7,818.5)	2,058 (1,934,2,186)	23.2 (20.4,26.7)
Israel	1980	479.9 (425.7,535.5)	344.4 (284.4,408.1)	824.4 (736.8,912.1)	6,388.2 (5,685.4,7,111.4)	2,547 (2,267,2,836)	21.2 (18.2,24.8)
	1996	597.4 (539.0,662.8)	462.4 (402.2,528.0)	1,059.8 (972.1,1,148.0)	7,677.1 (7,161.0,8,207.5)	1,963 (1,831,2,099)	19.8 (17.9,22.1)
	2006	640.0 (577.6,704.2)	362.2 (311.6,417.6)	1,002.3 (922.2,1,087.5)	7,653.0 (7,147.7,8,176.2)	1,566 (1,463,1,673)	20.9 (18.9,23.4)
	2012	694.7 (600.5,791.0)	379.1 (309.8,457.8)	1,073.8 (951.6,1,192.0)	7,423.3 (6,732.7,8,226.6)	1,340 (1,215,1,485)	18.9 (16.4,22.1)
Italy	1980	9,168.5 (8,480.2,9,863.3)	4,683.2 (4,214.2,5,176.2)	13,851.7 (12,949.0,14,704.0)	104,832.1 (98,530.8,111,820.6)	2,397 (2,253,2,557)	20.7 (19.1,22.5)
	1996	7,358.3 (6,978.6,7,738.4)	4,889.1 (4,545.4,5,233.3)	12,247.4 (11,753.8,12,761.6)	92,267.7 (89,241.0,95,292.6)	1,899 (1,837,1,961)	20.6 (19.6,21.7)
	2006	6,631.9 (6,427.3,6,836.6)	4,633.8 (4,433.8,4,838.1)	11,265.7 (10,977.5,11,558.9)	89,515.7 (86,367.9,92,616.6)	1,767 (1,705,1,829)	21.8 (20.8,22.7)
	2012	6,422.7	5,236.8 (4,625.1,5,855.6)	11,659.5	85,307.1 (80,822.9,89,979.6)	1,632	20.0 (18.4,21.9)

Location	Year	# Smokers (thousands), Male	# Smokers (thousands), Females	# Smokers (thousands), Both	Total Consumption (millions)	Mean Annual Consumption Per Capita	Mean Daily Consumption Per Smoker
		(5,862.1,6,966.0)		(10,824.3,12,456.9)		(1,546,1,721)	
Jamaica	1980	148.9 (125.9,173.6)	41.7 (30.1,56.7)	190.6 (164.5,219.8)	1,229.8 (1,100.5,1,372.6)	965 (864,1,077)	17.7 (14.7,21.1)
	1996	204.9 (174.1,240.6)	58.7 (45.0,75.0)	263.6 (229.9,298.4)	1,436.0 (1,332.2,1,539.9)	871 (808,934)	14.9 (12.9,17.4)
	2006	237.0 (201.0,275.9)	37.7 (30.7,46.3)	274.7 (239.1,313.7)	1,509.8 (1,412.5,1,618.6)	809 (757,867)	15.1 (12.9,17.6)
	2012	254.7 (217.7,293.0)	38.7 (29.7,49.9)	293.4 (255.7,336.9)	1,612.2 (1,450.4,1,785.9)	806 (725,893)	15.1 (12.7,17.9)
Japan	1980	26,658.8 (25,430.3,27,954.0)	5,945.8 (5,342.6,6,636.5)	32,604.7 (31,230.1,34,051.6)	276,288.6 (252,027.2,301,971.6)	3,114 (2,841,3,403)	23.2 (21.0,25.7)
	1996	26,274.1 (25,247.6,27,513.4)	6,292.2 (5,863.8,6,802.5)	32,566.3 (31,435.1,33,855.1)	291,107.6 (274,884.0,307,615.1)	2,773 (2,618,2,930)	24.5 (23.0,26.1)
	2006	20,941.5 (19,852.3,22,066.8)	6,380.1 (5,894.3,6,858.2)	27,321.6 (26,115.3,28,535.9)	246,165.2 (233,468.6,259,818.3)	2,265 (2,148,2,390)	24.7 (23.0,26.4)
	2012	17,949.5 (16,620.7,19,365.3)	5,391.2 (4,710.9,6,158.4)	23,340.8 (21,782.7,24,861.8)	203,109.4 (185,599.5,220,411.5)	1,856 (1,696,2,014)	23.8 (21.4,26.7)
Jordan	1980	286.3 (254.1,321.0)	53.8 (39.1,72.2)	340.1 (303.9,377.2)	3,300.1 (2,696.3,4,015.6)	2,836 (2,317,3,451)	26.6 (21.0,32.7)
	1996	610.5 (532.9,688.8)	105.0 (79.1,136.6)	715.5 (632.6,800.0)	4,700.2 (4,230.8,5,254.3)	1,765 (1,588,1,973)	18.0 (15.4,21.0)
	2006	735.2 (644.0,830.2)	129.6 (112.7,150.6)	864.8 (769.5,960.8)	4,758.4 (4,252.4,5,288.1)	1,399 (1,251,1,555)	15.1 (13.0,17.5)
	2012	1,007.3 (874.7,1,133.3)	186.1 (146.6,225.2)	1,193.4 (1,051.9,1,333.3)	5,619.9 (4,741.6,6,538.2)	1,217 (1,027,1,416)	12.9 (10.6,15.6)
Kazakhstan	1980	1,244.9 (1,026.6,1,530.8)	697.4 (523.8,913.5)	1,942.4 (1,666.9,2,279.6)	17,026.5 (13,773.1,20,900.9)	1,737 (1,405,2,132)	24.0 (18.6,31.1)
	1996	1,308.6 (1,151.2,1,484.0)	844.7 (728.6,973.9)	2,153.3 (1,956.7,2,368.9)	18,724.8 (17,962.2,19,523.2)	1,730 (1,660,1,804)	23.8 (21.6,26.5)
	2006	2,099.2 (1,935.0,2,264.0)	390.6 (322.5,473.9)	2,489.8 (2,295.9,2,679.6)	20,476.8 (19,613.4,21,311.1)	1,780 (1,705,1,853)	22.5 (20.6,24.8)
	2012	2,543.6 (2,348.5,2,740.2)	411.5 (333.6,500.1)	2,955.1 (2,737.9,3,164.2)	22,144.3 (20,704.4,23,699.9)	1,826 (1,707,1,954)	20.5 (18.6,22.8)
Kenya	1980	831.4 (679.4,991.7)	71.6 (52.2,98.2)	902.9 (748.6,1,068.2)	3,788.9 (3,331.4,4,285.5)	466 (409,527)	11.5 (9.3,14.3)
	1996	1,569.4 (1,305.1,1,869.6)	146.0 (107.2,190.3)	1,715.4 (1,451.9,2,030.1)	6,407.8 (5,997.0,6,866.7)	420 (393,450)	10.2 (8.5,12.1)
	2006	1,937.6 (1,733.2,2,156.9)	117.0 (93.4,145.1)	2,054.7 (1,847.3,2,270.2)	8,513.8 (7,914.5,9,118.6)	404 (376,433)	11.4 (10.0,12.9)

Location	Year	# Smokers (thousands), Male	# Smokers (thousands), Females	# Smokers (thousands), Both	Total Consumption (millions)	Mean Annual Consumption Per Capita	Mean Daily Consumption Per Smoker
	2012	2,248.9 (1,922.8,2,601.2)	117.7 (87.3,156.2)	2,366.6 (2,036.8,2,725.7)	10,332.6 (9,231.1,11,512.3)	415 (371,463)	12.0 (9.9,14.4)
Kiribati	1980	9.7 (8.4,10.8)	5.6 (4.5,6.8)	15.2 (13.6,16.8)	47.2 (33.9,64.7)	1,463 (1,051,2,004)	8.5 (6.0,11.7)
	1996	14.7 (13.4,16.1)	8.5 (6.9,10.1)	23.2 (21.1,25.2)	69.0 (55.8,84.1)	1,508 (1,218,1,837)	8.2 (6.5,10.2)
	2006	17.1 (15.9,18.4)	9.8 (8.6,10.9)	26.9 (25.2,28.6)	113.0 (86.7,147.7)	1,932 (1,482,2,524)	11.5 (8.7,15.3)
	2012	17.8 (16.1,19.6)	10.2 (8.7,11.7)	28.0 (25.7,30.2)	131.8 (87.4,191.1)	1,933 (1,282,2,804)	12.9 (8.5,18.6)
Kuwait	1980	253.9 (221.6,287.3)	13.0 (9.1,18.0)	266.9 (233.4,301.4)	3,299.0 (2,558.8,4,189.0)	4,005 (3,107,5,086)	33.9 (26.0,43.6)
	1996	265.4 (222.8,312.4)	13.2 (9.1,18.4)	278.7 (236.0,325.2)	2,196.1 (1,918.5,2,540.5)	1,871 (1,635,2,165)	21.6 (17.3,26.9)
	2006	398.0 (326.2,467.2)	20.2 (14.4,28.3)	418.2 (345.2,486.2)	3,196.1 (2,777.7,3,662.7)	1,774 (1,542,2,033)	20.9 (17.1,26.3)
	2012	565.9 (474.7,663.5)	28.6 (20.7,39.8)	594.5 (502.9,691.5)	4,724.5 (3,828.4,5,690.6)	1,935 (1,568,2,331)	21.8 (17.0,27.9)
Kyrgyzstan	1980	457.4 (395.8,522.1)	21.5 (15.3,29.7)	478.9 (415.6,545.3)	4,482.5 (1,633.3,10,436.6)	1,965 (716,4,576)	25.6 (9.0,60.5)
	1996	535.4 (494.6,576.5)	24.3 (19.6,30.4)	559.7 (518.0,601.4)	3,475.3 (2,938.2,4,028.6)	1,188 (1,005,1,378)	17.0 (14.2,20.1)
	2006	600.1 (552.3,647.5)	40.1 (32.4,49.0)	640.2 (591.7,688.5)	4,267.9 (3,641.8,4,973.5)	1,213 (1,035,1,414)	18.3 (15.3,21.7)
	2012	627.7 (559.5,698.4)	65.1 (49.9,83.9)	692.8 (623.7,766.1)	4,447.3 (3,490.3,5,570.5)	1,164 (914,1,458)	17.6 (13.5,22.4)
Laos	1980	500.7 (440.5,566.1)	115.4 (86.6,148.8)	616.1 (552.5,688.6)	3,831.2 (3,248.0,4,440.2)	2,119 (1,797,2,456)	17.0 (14.1,20.7)
	1996	768.9 (670.6,866.8)	169.7 (127.2,223.5)	938.5 (828.8,1,048.4)	5,469.9 (4,945.7,5,996.0)	1,972 (1,783,2,162)	16.0 (13.7,18.6)
	2006	818.9 (726.7,903.7)	203.7 (153.7,267.2)	1,022.6 (916.1,1,130.7)	5,708.6 (5,176.3,6,300.4)	1,604 (1,454,1,770)	15.3 (13.4,17.6)
	2012	940.2 (833.4,1,053.7)	228.8 (173.2,305.5)	1,169.0 (1,054.6,1,296.5)	5,308.3 (4,591.4,6,067.3)	1,240 (1,073,1,418)	12.4 (10.5,14.6)
Latvia	1980	390.1 (339.3,436.5)	172.6 (132.2,221.9)	562.6 (498.6,633.2)	3,680.9 (2,551.3,5,082.5)	1,842 (1,277,2,544)	17.9 (12.1,25.1)
	1996	418.8 (388.0,450.5)	167.0 (140.5,195.4)	585.8 (545.6,627.8)	4,861.0 (4,500.3,5,284.0)	2,478 (2,294,2,694)	22.7 (20.3,25.3)

Location	Year	# Smokers (thousands), Male	# Smokers (thousands), Females	# Smokers (thousands), Both	Total Consumption (millions)	Mean Annual Consumption Per Capita	Mean Daily Consumption Per Smoker
	2006	409.3 (388.7,430.2)	177.5 (159.3,195.4)	586.8 (558.9,616.4)	4,149.6 (3,815.2,4,490.1)	2,112 (1,941,2,285)	19.4 (17.6,21.2)
	2012	388.3 (352.6,421.8)	173.1 (143.4,204.9)	561.3 (518.3,606.5)	3,298.2 (2,915.9,3,683.9)	1,712 (1,514,1,912)	16.1 (14.0,18.5)
Lebanon	1980	346.2 (308.4,386.2)	225.7 (185.4,271.2)	571.9 (510.9,629.8)	5,219.3 (4,450.2,6,083.7)	3,286 (2,802,3,831)	25.0 (20.8,30.1)
	1996	487.5 (442.5,532.7)	345.7 (297.2,396.9)	833.2 (764.9,900.9)	6,592.4 (6,014.4,7,178.9)	3,105 (2,833,3,381)	21.7 (19.1,24.5)
	2006	528.7 (474.3,585.2)	320.9 (271.5,374.7)	849.6 (773.9,923.5)	8,096.3 (7,384.9,8,859.5)	2,732 (2,492,2,989)	26.1 (22.9,29.8)
	2012	624.6 (551.6,698.9)	359.0 (299.1,427.8)	983.6 (888.0,1,089.9)	9,914.2 (8,487.1,11,480.9)	2,722 (2,331,3,153)	27.6 (23.0,33.0)
Lesotho	1980	145.1 (126.6,164.6)	5.3 (3.7,7.5)	150.3 (131.9,169.6)	1,498.4 (1,331.8,1,648.7)	2,059 (1,830,2,265)	27.3 (23.2,31.8)
	1996	215.6 (190.4,240.2)	5.7 (4.0,7.8)	221.3 (196.6,245.9)	1,761.0 (1,656.8,1,872.7)	1,704 (1,603,1,812)	21.8 (19.1,24.8)
	2006	205.6 (189.8,222.8)	5.2 (4.0,6.7)	210.8 (195.1,228.2)	1,874.7 (1,725.5,2,043.0)	1,592 (1,465,1,735)	24.4 (21.9,27.5)
	2012	211.8 (189.0,233.0)	5.4 (4.1,6.9)	217.2 (194.4,238.1)	1,955.2 (1,721.8,2,255.9)	1,507 (1,327,1,739)	24.7 (21.1,29.6)
Liberia	1980	74.9 (60.7,90.7)	6.3 (4.4,8.6)	81.2 (66.7,96.8)	336.1 (284.2,395.4)	322 (273,379)	11.3 (8.9,14.6)
	1996	84.9 (70.5,103.2)	7.3 (5.3,10.0)	92.2 (77.1,110.7)	323.6 (289.1,366.1)	262 (234,296)	9.6 (7.8,11.8)
	2006	124.5 (108.5,141.9)	11.3 (8.7,14.7)	135.7 (119.0,154.1)	537.3 (485.5,598.2)	280 (253,312)	10.8 (9.3,12.8)
	2012	136.5 (115.7,159.5)	13.5 (10.0,17.8)	150.1 (128.6,174.1)	692.2 (597.8,805.5)	290 (251,338)	12.6 (10.2,15.6)
Libya	1980	260.5 (220.1,305.6)	16.3 (6.6,35.5)	276.8 (233.6,324.1)	5,285.9 (3,775.5,7,129.8)	3,186 (2,276,4,298)	52.3 (36.9,73.0)
	1996	297.9 (238.1,362.1)	20.7 (8.6,44.2)	318.6 (256.8,384.9)	3,724.8 (3,083.4,4,454.2)	1,221 (1,011,1,460)	32.0 (24.3,42.0)
	2006	459.5 (406.6,516.8)	21.1 (10.8,43.8)	480.5 (426.2,541.3)	4,534.9 (3,751.9,5,404.9)	1,144 (946,1,363)	25.9 (20.5,31.6)
	2012	648.7 (572.9,734.3)	20.4 (10.9,41.6)	669.1 (591.3,756.8)	5,095.5 (3,812.5,6,668.6)	1,174 (878,1,536)	20.9 (15.0,28.2)
Lithuania	1980	430.7 (366.9,495.0)	118.5 (85.2,158.2)	549.2 (478.7,621.3)	2,759.2 (1,600.7,4,490.6)	1,049 (608,1,707)	13.8 (7.8,22.4)
	1996	524.1 (494.4,554.8)	130.4 (114.3,147.5)	654.5 (620.1,689.0)	4,510.5 (4,047.0,4,974.3)	1,596 (1,432,1,761)	18.9 (16.8,21.2)
	2006	516.3 (486.5,547.4)	203.5 (182.1,227.0)	719.8 (681.9,757.8)	4,127.1 (3,731.4,4,578.3)	1,451	15.7 (13.9,17.5)

Location	Year	# Smokers (thousands), Male	# Smokers (thousands), Females	# Smokers (thousands), Both	Total Consumption (millions)	Mean Annual Consumption Per Capita	Mean Daily Consumption Per Smoker
						(1,312,1,609)	
	2012	512.4 (459.9,559.2)	204.7 (165.9,246.4)	717.1 (651.7,776.5)	3,503.4 (2,959.2,4,131.2)	1,260 (1,064,1,486)	13.4 (11.2,16.3)
Luxembourg	1980	55.7 (48.2,63.1)	40.5 (32.8,48.4)	96.2 (85.7,107.3)	935.6 (69.5,3,788.8)	3,167 (235,12,825)	26.6 (2.0,110.5)
	1996	53.8 (50.0,57.4)	43.3 (39.4,47.6)	97.1 (91.7,102.7)	650.5 (50.0,2,532.7)	1,934 (149,7,530)	18.3 (1.4,74.1)
	2006	57.2 (52.7,62.1)	43.7 (38.9,48.2)	100.9 (94.2,108.2)	572.3 (40.0,2,189.4)	1,501 (105,5,742)	15.5 (1.1,59.2)
	2012	60.6 (53.1,68.9)	45.6 (37.9,54.2)	106.2 (95.7,117.9)	599.6 (40.2,2,340.9)	1,426 (96,5,568)	15.5 (1.0,59.1)
Macedonia	1980	299.5 (265.6,332.6)	169.9 (135.5,208.7)	469.4 (419.4,521.4)	3,928.2 (1,652.1,7,583.6)	2,932 (1,233,5,660)	22.9 (9.8,44.3)
	1996	356.4 (320.6,392.0)	203.6 (166.7,245.3)	560.0 (505.6,614.0)	4,609.7 (4,392.8,4,825.3)	3,076 (2,932,3,220)	22.6 (20.4,25.5)
	2006	399.5 (361.3,439.3)	223.7 (185.7,264.1)	623.1 (569.3,678.5)	4,570.1 (4,366.1,4,777.1)	2,703 (2,582,2,825)	20.1 (18.2,22.3)
	2012	411.1 (368.1,453.7)	234.0 (200.4,270.5)	645.1 (589.1,698.4)	4,429.5 (4,145.6,4,739.6)	2,531 (2,369,2,708)	18.8 (16.9,21.0)
Madagascar	1980	899.8 (770.3,1,043.4)	152.1 (106.1,207.2)	1,051.9 (918.3,1,196.9)	2,777.4 (2,223.0,3,416.0)	592 (474,728)	7.2 (5.6,9.2)
	1996	1,429.0 (1,210.9,1,682.6)	282.3 (206.4,376.1)	1,711.3 (1,471.2,1,971.1)	2,144.7 (1,901.6,2,422.8)	281 (249,317)	3.4 (2.8,4.2)
	2006	1,558.0 (1,418.1,1,716.6)	144.7 (117.6,177.9)	1,702.7 (1,558.0,1,856.2)	2,626.6 (2,318.9,2,996.4)	252 (222,287)	4.2 (3.6,5.0)
	2012	1,647.1 (1,435.7,1,895.1)	89.7 (68.5,117.8)	1,736.8 (1,518.4,1,984.3)	3,582.9 (2,916.2,4,344.1)	281 (228,340)	5.7 (4.4,7.2)
Malawi	1980	371.6 (313.9,434.9)	57.4 (41.2,77.0)	428.9 (369.9,494.2)	2,731.8 (2,230.7,3,346.5)	828 (676,1,014)	17.4 (13.7,22.3)
	1996	631.4 (550.4,719.8)	106.0 (79.6,138.2)	737.4 (652.1,830.6)	2,920.1 (2,591.3,3,316.0)	521 (462,591)	10.8 (9.2,12.9)
	2006	665.8 (611.4,728.5)	80.1 (64.9,100.4)	745.9 (686.1,813.0)	2,895.4 (2,526.8,3,286.2)	404 (352,458)	10.6 (9.1,12.4)
	2012	763.7 (681.2,859.4)	78.6 (60.0,102.1)	842.3 (756.8,938.7)	3,327.7 (2,744.8,4,007.5)	383 (316,462)	10.8 (8.6,13.5)
Malaysia	1980	1,915.9 (1,621.1,2,232.0)	78.1 (58.2,106.9)	1,994.0 (1,701.1,2,316.8)	17,660.5 (15,453.8,19,878.5)	2,093 (1,831,2,355)	24.3 (19.7,29.5)
	1996	2,911.5 (2,525.4,3,318.6)	117.8 (89.4,154.1)	3,029.3 (2,638.6,3,429.4)	18,374.6 (17,103.2,19,698.9)	1,336 (1,243,1,432)	16.6 (14.4,19.2)
	2006	3,423.4 (3,150.7,3,732.6)	135.3 (110.6,163.7)	3,558.7 (3,284.3,3,868.4)	21,136.2 (19,572.3,22,903.1)	1,142 (1,057,1,237)	16.3 (14.6,18.3)

Location	Year	# Smokers (thousands), Male	# Smokers (thousands), Females	# Smokers (thousands), Both	Total Consumption (millions)	Mean Annual Consumption Per Capita	Mean Daily Consumption Per Smoker
	2012	3,958.3 (3,587.7,4,368.4)	127.7 (101.0,157.9)	4,085.9 (3,719.1,4,500.1)	22,616.0 (20,167.9,25,410.0)	1,055 (940,1,185)	15.2 (13.2,17.6)
Maldives	1980	14.4 (12.2,16.7)	3.3 (2.4,4.7)	17.7 (15.2,20.2)	177.0 (122.8,239.9)	2,082 (1,445,2,822)	27.4 (18.5,38.5)
	1996	20.2 (17.2,23.4)	5.6 (4.1,7.5)	25.8 (22.5,29.5)	270.5 (240.9,302.4)	1,979 (1,762,2,212)	28.7 (24.0,34.2)
	2006	31.4 (27.6,35.4)	6.4 (5.1,7.8)	37.7 (33.8,41.8)	359.0 (313.1,408.3)	1,775 (1,548,2,018)	26.1 (21.7,30.8)
	2012	41.3 (36.0,46.7)	7.2 (5.7,9.0)	48.5 (43.1,53.9)	403.4 (324.2,491.6)	1,679 (1,350,2,046)	22.8 (17.9,28.5)
Mali	1980	335.0 (271.5,405.3)	59.9 (43.3,79.8)	394.9 (328.3,467.2)	831.7 (610.8,1,094.6)	218 (160,287)	5.8 (4.1,8.1)
	1996	428.8 (342.8,528.3)	74.0 (54.2,100.2)	502.8 (410.1,603.8)	1,297.1 (1,091.0,1,543.5)	261 (220,311)	7.1 (5.5,9.1)
	2006	573.9 (458.6,700.9)	98.7 (77.9,122.5)	672.5 (556.4,801.8)	1,997.5 (1,547.6,2,496.8)	302 (234,378)	8.1 (6.0,11.0)
	2012	692.5 (547.4,844.8)	115.7 (87.1,151.1)	808.2 (664.3,963.5)	2,573.4 (1,725.0,3,660.0)	328 (220,466)	8.7 (5.6,13.0)
Malta	1980	37.8 (31.6,44.6)	27.8 (21.4,35.4)	65.6 (56.0,75.8)	869.9 (729.8,1,037.5)	3,438 (2,884,4,100)	36.3 (28.7,46.6)
	1996	52.2 (45.5,59.7)	32.7 (26.1,39.7)	85.0 (75.7,95.3)	1,169.7 (1,053.5,1,288.6)	3,806 (3,428,4,192)	37.7 (32.3,44.0)
	2006	46.7 (42.8,50.5)	30.2 (27.0,33.4)	76.9 (71.8,81.9)	1,148.0 (1,042.0,1,270.9)	3,312 (3,006,3,666)	40.9 (36.1,46.2)
	2012	49.0 (43.2,54.8)	31.4 (26.3,36.8)	80.4 (72.4,88.9)	1,183.3 (1,002.8,1,381.5)	3,254 (2,757,3,799)	40.3 (32.9,48.6)
Marshall Islands	1980	2.9 (2.4,3.5)	0.4 (0.3,0.5)	3.3 (2.7,3.9)	26.3 (1.9,118.9)	1,572 (116,7,121)	22.1 (1.5,100.8)
	1996	5.0 (4.1,6.0)	0.7 (0.5,0.9)	5.6 (4.7,6.7)	39.5 (3.1,168.0)	1,346 (106,5,728)	19.1 (1.4,82.8)
	2006	5.8 (4.8,6.8)	0.9 (0.6,1.2)	6.7 (5.6,7.7)	48.2 (3.8,203.7)	1,326 (105,5,601)	19.8 (1.5,82.2)
	2012	6.5 (5.4,7.6)	1.0 (0.7,1.4)	7.5 (6.3,8.7)	55.0 (4.3,229.9)	1,303 (102,5,447)	20.1 (1.5,85.5)
Mauritania	1980	65.5 (49.4,83.7)	12.3 (8.4,17.1)	77.7 (61.4,96.4)	396.9 (195.7,722.4)	473 (233,861)	14.0 (6.5,27.7)
	1996	122.1 (98.6,150.4)	21.7 (15.4,31.3)	143.9 (118.8,173.5)	1,272.4 (813.5,1,905.1)	940 (601,1,407)	24.2 (14.9,38.4)
	2006	202.8 (165.2,245.4)	33.6 (24.4,47.4)	236.4 (196.1,282.2)	3,288.2 (1,790.9,5,417.4)	1,731 (943,2,852)	38.1 (20.7,64.5)
	2012	253.2 (205.2,306.7)	41.9 (30.6,59.4)	295.1 (247.3,348.5)	4,507.2 (1,929.0,9,025.1)	1,986 (850,3,977)	41.8 (17.6,86.1)
Mauritius	1980	120.5 (103.3,139.1)	10.5 (7.5,14.3)	130.9 (113.6,149.8)	1,127.8 (1,010.6,1,261.8)	1,813 (1,625,2,029)	23.6 (19.8,28.3)

Location	Year	# Smokers (thousands), Male	# Smokers (thousands), Females	# Smokers (thousands), Both	Total Consumption (millions)	Mean Annual Consumption Per Capita	Mean Daily Consumption Per Smoker
	1996	158.5 (142.8,174.2)	12.2 (9.7,15.8)	170.7 (155.1,186.5)	1,212.7 (1,132.1,1,287.0)	1,458 (1,361,1,547)	19.5 (17.4,21.8)
	2006	146.7 (132.1,160.7)	12.9 (10.4,16.0)	159.6 (145.2,173.4)	1,410.6 (1,322.9,1,497.9)	1,518 (1,424,1,612)	24.2 (21.7,27.2)
	2012	166.6 (143.8,190.3)	14.3 (10.7,18.7)	181.0 (157.5,204.8)	1,649.1 (1,486.2,1,808.0)	1,667 (1,502,1,827)	25.0 (21.2,29.3)
Mexico	1980	7,464.6 (6,311.5,8,796.4)	2,656.6 (1,957.5,3,549.6)	10,121.2 (8,778.6,11,677.5)	57,666.7 (48,383.6,68,141.5)	1,482 (1,243,1,751)	15.6 (12.5,19.8)
	1996	8,776.4 (7,847.0,9,910.4)	3,176.7 (2,690.4,3,740.8)	11,953.1 (10,867.1,13,184.7)	51,133.4 (46,571.0,56,194.8)	815 (743,896)	11.7 (10.2,13.4)
	2006	5,743.8 (5,258.7,6,266.9)	1,964.9 (1,727.9,2,212.6)	7,708.6 (7,166.6,8,296.2)	40,211.5 (36,533.6,44,099.9)	526 (478,577)	14.3 (12.7,16.2)
	2012	6,260.2 (5,657.7,6,873.1)	2,235.8 (1,949.8,2,579.3)	8,496.0 (7,859.8,9,139.5)	36,708.5 (31,663.5,41,997.6)	428 (369,490)	11.8 (10.1,13.9)
Moldova	1980	658.7 (587.5,734.6)	98.5 (65.3,139.7)	757.2 (679.0,841.1)	8,255.9 (4,759.8,13,350.0)	2,810 (1,620,4,544)	29.9 (16.8,49.1)
	1996	629.8 (555.1,703.4)	77.1 (63.0,92.2)	706.9 (630.0,777.6)	5,906.8 (5,155.9,6,788.8)	1,857 (1,621,2,134)	22.9 (19.2,27.3)
	2006	516.9 (470.8,560.9)	66.6 (54.0,80.0)	583.5 (535.3,629.0)	5,729.6 (4,972.9,6,501.2)	1,886 (1,637,2,140)	26.9 (23.0,31.4)
	2012	539.8 (489.5,592.4)	72.1 (55.0,92.3)	612.0 (557.2,668.0)	8,099.5 (6,601.6,9,848.2)	2,761 (2,250,3,357)	36.3 (28.9,44.8)
Mongolia	1980	175.5 (153.1,199.5)	23.5 (17.9,30.7)	199.0 (176.3,222.6)	896.9 (771.3,1,040.2)	943 (811,1,093)	12.4 (10.3,15.1)
	1996	281.1 (247.4,319.0)	33.9 (26.2,44.5)	315.0 (277.6,354.2)	1,380.3 (1,234.8,1,547.9)	962 (860,1,079)	12.0 (10.1,14.1)
	2006	382.3 (356.0,410.3)	46.4 (38.6,55.3)	428.7 (400.3,458.6)	1,940.9 (1,710.8,2,194.1)	1,056 (931,1,194)	12.4 (10.8,14.2)
	2012	457.8 (412.7,501.1)	61.1 (48.2,76.4)	518.9 (471.7,565.8)	2,636.6 (2,140.2,3,206.5)	1,292 (1,049,1,572)	13.9 (11.1,17.1)
Montenegro	1980	71.6 (61.4,80.9)	41.1 (31.0,51.6)	112.6 (98.1,126.6)	889.1 (482.9,1,481.3)	2,127 (1,156,3,545)	21.6 (12.2,36.2)
	1996	84.1 (73.4,95.5)	46.8 (36.3,58.4)	130.9 (115.5,147.8)	1,189.2 (811.2,1,664.6)	2,513 (1,714,3,518)	24.9 (17.0,35.5)
	2006	86.1 (74.9,97.1)	49.9 (38.5,61.4)	135.9 (120.6,151.5)	1,216.7 (943.2,1,523.2)	2,465 (1,911,3,086)	24.5 (18.7,31.7)
	2012	84.1 (73.9,96.0)	49.1 (38.3,60.6)	133.2 (118.2,148.4)	1,145.1 (879.8,1,459.9)	2,277 (1,749,2,902)	23.6 (17.6,30.9)

Location	Year	# Smokers (thousands), Male	# Smokers (thousands), Females	# Smokers (thousands), Both	Total Consumption (millions)	Mean Annual Consumption Per Capita	Mean Daily Consumption Per Smoker
Morocco	1980	1,453.3 (1,202.3,1,700.4)	42.4 (29.4,62.2)	1,495.8 (1,243.3,1,749.0)	12,511.9 (11,539.1,13,638.8)	1,129 (1,041,1,231)	22.9 (19.0,27.8)
	1996	2,322.2 (1,975.6,2,679.7)	55.9 (41.4,74.6)	2,378.1 (2,032.2,2,734.9)	15,079.5 (14,440.7,15,736.2)	881 (844,919)	17.4 (15.0,20.4)
	2006	2,805.7 (2,468.7,3,173.0)	70.8 (53.0,94.3)	2,876.5 (2,542.8,3,241.9)	16,430.0 (15,754.1,17,194.6)	774 (742,810)	15.6 (13.8,17.8)
	2012	3,072.4 (2,569.5,3,598.8)	89.1 (64.1,120.5)	3,161.5 (2,658.9,3,683.5)	16,172.8 (15,051.0,17,273.9)	689 (641,736)	14.0 (11.8,16.9)
Mozambique	1980	711.4 (583.0,852.1)	125.9 (90.4,172.2)	837.3 (704.7,984.9)	1,328.4 (1,084.1,1,590.9)	195 (159,233)	4.3 (3.4,5.5)
	1996	884.3 (738.7,1,066.1)	172.4 (130.1,229.0)	1,056.7 (904.1,1,233.6)	1,340.3 (1,209.1,1,480.8)	145 (131,160)	3.5 (2.9,4.2)
	2006	1,156.2 (1,046.0,1,272.3)	224.3 (190.0,263.5)	1,380.4 (1,260.4,1,502.8)	2,206.9 (1,984.8,2,454.7)	186 (167,207)	4.4 (3.8,5.0)
	2012	1,274.0 (1,124.7,1,425.7)	241.3 (194.6,297.2)	1,515.2 (1,359.3,1,674.8)	2,971.3 (2,500.7,3,484.1)	216 (182,253)	5.4 (4.4,6.6)
Myanmar	1980	3,723.2 (3,245.4,4,251.8)	646.7 (492.5,836.5)	4,369.8 (3,857.3,4,955.3)	43,959.3 (32,266.3,59,091.0)	2,165 (1,589,2,910)	27.6 (19.8,37.6)
	1996	5,504.9 (4,864.9,6,225.3)	886.1 (712.4,1,095.7)	6,391.0 (5,726.2,7,114.7)	60,353.2 (50,269.8,71,623.9)	1,979 (1,649,2,349)	25.9 (20.8,32.0)
	2006	5,457.3 (4,972.6,5,946.6)	1,232.9 (1,041.6,1,463.4)	6,690.2 (6,156.4,7,205.8)	36,797.3 (29,899.3,44,126.9)	1,007 (818,1,208)	15.1 (12.1,18.6)
	2012	5,672.5 (5,031.0,6,360.5)	1,213.5 (950.4,1,490.2)	6,886.0 (6,221.8,7,616.9)	25,092.5 (18,522.0,32,980.3)	636 (469,836)	10.0 (7.3,13.4)
Namibia	1980	65.7 (54.6,78.4)	29.6 (22.7,38.3)	95.2 (82.5,109.3)	223.5 (133.9,365.5)	413 (248,676)	6.4 (3.7,10.6)
	1996	125.4 (107.5,145.1)	54.9 (43.8,67.9)	180.3 (159.2,202.5)	431.9 (343.4,539.7)	434 (345,543)	6.6 (5.1,8.4)
	2006	126.9 (114.1,140.2)	52.7 (43.7,62.0)	179.6 (164.4,195.3)	451.1 (384.0,528.3)	363 (309,425)	6.9 (5.7,8.2)
	2012	147.3 (125.2,170.2)	62.1 (49.3,77.4)	209.5 (183.7,237.6)	430.0 (331.4,555.0)	300 (231,387)	5.6 (4.2,7.3)
Nepal	1980	2,029.9 (1,784.1,2,294.2)	860.6 (683.6,1,049.3)	2,890.5 (2,560.3,3,202.5)	6,777.3 (5,362.9,8,467.7)	804 (637,1,005)	6.4 (5.0,8.2)
	1996	3,187.8 (2,872.6,3,523.5)	1,439.2 (1,226.9,1,677.7)	4,627.1 (4,223.8,5,016.3)	9,717.1 (8,622.1,10,861.1)	780 (692,872)	5.8 (5.0,6.6)
	2006	2,800.0 (2,629.4,2,967.2)	1,462.9 (1,327.0,1,614.0)	4,262.9 (4,045.8,4,490.8)	9,242.1 (8,084.3,10,476.5)	592 (518,671)	5.9 (5.2,6.8)
	2012	2,868.2 (2,632.3,3,120.3)	1,345.2 (1,134.3,1,563.1)	4,213.4 (3,896.1,4,549.4)	8,460.9 (6,940.5,10,089.6)	478 (392,570)	5.5 (4.5,6.7)

Location	Year	# Smokers (thousands), Male	# Smokers (thousands), Females	# Smokers (thousands), Both	Total Consumption (millions)	Mean Annual Consumption Per Capita	Mean Daily Consumption Per Smoker
Netherlands	1980	1,858.9 (1,755.5,1,979.3)	1,376.6 (1,254.9,1,504.9)	3,235.5 (3,083.0,3,414.2)	13,226.7 (11,892.1,14,563.0)	1,204 (1,082,1,325)	11.2 (10.0,12.6)
	1996	1,856.8 (1,773.5,1,940.1)	1,541.5 (1,452.5,1,628.4)	3,398.3 (3,273.0,3,516.6)	16,208.7 (15,408.4,17,043.5)	1,279 (1,216,1,345)	13.1 (12.3,14.0)
	2006	1,597.1 (1,517.3,1,679.0)	1,478.7 (1,394.9,1,570.9)	3,075.8 (2,961.3,3,196.7)	16,282.4 (15,439.0,17,256.7)	1,217 (1,154,1,290)	14.5 (13.6,15.6)
	2012	1,459.6 (1,285.5,1,649.5)	1,401.3 (1,193.3,1,623.9)	2,860.9 (2,586.9,3,152.5)	14,016.0 (12,820.3,15,208.4)	1,021 (934,1,107)	13.4 (11.6,15.4)
New Zealand	1980	390.1 (361.0,421.0)	351.6 (318.0,385.6)	741.7 (696.7,789.5)	5,271.4 (4,670.2,5,933.5)	2,301 (2,038,2,590)	19.5 (17.0,22.2)
	1996	357.3 (345.0,369.9)	361.4 (346.7,376.5)	718.6 (699.1,738.3)	5,218.7 (4,887.8,5,567.7)	1,819 (1,703,1,940)	19.9 (18.5,21.3)
	2006	323.4 (309.2,337.1)	316.5 (298.9,334.2)	639.9 (618.0,662.5)	4,400.7 (4,107.7,4,701.3)	1,336 (1,247,1,427)	18.8 (17.5,20.3)
	2012	291.0 (263.0,320.9)	287.7 (253.5,324.9)	578.7 (533.6,625.3)	4,237.4 (3,827.1,4,696.7)	1,229 (1,110,1,363)	20.1 (17.6,22.8)
Nicaragua	1980	222.5 (179.6,268.5)	53.4 (38.0,74.4)	275.9 (231.1,327.2)	2,717.4 (1,902.1,3,837.7)	1,581 (1,106,2,232)	27.0 (18.1,39.9)
	1996	230.4 (182.4,285.5)	69.1 (50.2,92.4)	299.4 (246.7,360.4)	1,220.2 (974.9,1,502.1)	453 (362,558)	11.2 (8.4,14.6)
	2006	278.1 (221.0,340.1)	89.7 (65.6,120.2)	367.8 (306.3,435.1)	1,926.0 (1,546.6,2,364.3)	554 (445,680)	14.3 (11.0,18.9)
	2012	325.7 (262.6,397.9)	107.5 (77.0,145.2)	433.2 (361.7,509.0)	2,557.2 (1,850.6,3,385.1)	640 (464,848)	16.2 (11.2,22.8)
Niger	1980	129.6 (98.1,168.1)	37.0 (26.7,51.5)	166.6 (133.2,209.6)	382.8 (309.6,467.7)	125 (101,153)	6.3 (4.5,8.7)
	1996	206.3 (154.9,269.8)	64.3 (47.2,89.1)	270.6 (214.7,340.3)	975.4 (854.7,1,097.5)	196 (172,220)	9.9 (7.6,12.8)
	2006	282.6 (238.1,332.4)	63.3 (48.9,82.3)	345.9 (299.6,400.9)	1,149.3 (1,011.1,1,287.8)	165 (146,185)	9.1 (7.5,11.0)
	2012	376.3 (325.5,438.0)	54.6 (39.9,73.5)	431.0 (374.6,494.7)	1,244.9 (1,035.0,1,495.2)	145 (121,174)	7.9 (6.3,9.8)
Nigeria	1980	3,129.9 (2,447.6,4,030.0)	772.9 (557.3,1,071.1)	3,902.8 (3,195.0,4,880.4)	10,910.4 (9,876.4,11,991.5)	264 (239,290)	7.7 (6.1,9.6)
	1996	3,707.6 (3,032.4,4,441.9)	816.5 (623.3,1,055.1)	4,524.1 (3,796.9,5,303.7)	14,744.4 (14,032.3,15,573.2)	237 (225,250)	8.9 (7.6,10.7)
	2006	3,250.0 (2,865.7,3,694.4)	382.6 (298.6,495.1)	3,632.6 (3,235.4,4,086.1)	18,771.2 (17,729.5,19,806.8)	232 (219,245)	14.2 (12.5,16.0)
	2012	3,313.8 (2,817.2,3,863.4)	463.0 (367.2,599.3)	3,776.7 (3,264.4,4,344.0)	20,280.0 (18,591.2,22,064.5)	215 (197,234)	14.7 (12.4,17.4)
North Korea	1980	2,303.4	208.8 (155.5,278.8)	2,512.3 (2,211.9,2,849.8)	16,504.7 (15,860.1,17,209.8)	1,491	18.0 (15.8,20.6)

Location	Year	# Smokers (thousands), Male	# Smokers (thousands), Females	# Smokers (thousands), Both	Total Consumption (millions)	Mean Annual Consumption Per Capita	Mean Daily Consumption Per Smoker
		(2,010.5,2,625.9)				(1,433,1,555)	
	1996	3,622.9 (3,203.4,4,037.7)	259.9 (193.7,344.0)	3,882.8 (3,460.6,4,301.8)	20,202.2 (19,726.0,20,655.8)	1,257 (1,227,1,285)	14.3 (12.8,15.9)
	2006	4,075.4 (3,785.0,4,405.8)	258.2 (189.2,337.4)	4,333.6 (4,034.3,4,670.6)	22,782.4 (22,273.7,23,342.6)	1,256 (1,228,1,287)	14.4 (13.3,15.5)
	2012	4,358.8 (3,941.2,4,804.5)	278.6 (208.9,364.6)	4,637.3 (4,225.1,5,077.1)	25,184.7 (24,273.3,26,158.9)	1,304 (1,256,1,354)	14.9 (13.6,16.5)
Norway	1980	611.6 (577.6,649.7)	482.5 (444.2,520.9)	1,094.0 (1,043.6,1,147.8)	1,926.2 (1,780.1,2,090.2)	606 (560,658)	4.8 (4.4,5.3)
	1996	557.9 (537.0,580.4)	532.8 (506.9,559.4)	1,090.7 (1,055.9,1,124.6)	2,572.4 (2,452.9,2,692.2)	730 (696,764)	6.5 (6.1,6.8)
	2006	396.7 (378.5,413.3)	392.7 (373.7,413.2)	789.5 (763.4,816.4)	2,757.4 (2,631.7,2,896.5)	734 (701,772)	9.6 (9.0,10.1)
	2012	348.1 (324.4,374.1)	323.2 (297.2,351.5)	671.2 (637.1,709.2)	2,756.1 (2,560.3,2,964.0)	692 (643,744)	11.2 (10.2,12.3)
Oman	1980	57.0 (45.2,71.0)	3.7 (2.7,5.1)	60.8 (49.1,74.4)	924.4 (74.1,3,458.2)	1,458 (117,5,455)	41.7 (3.2,169.6)
	1996	135.5 (120.6,149.9)	4.5 (3.8,5.3)	140.0 (125.2,154.3)	1,684.1 (143.0,6,660.5)	1,275 (108,5,043)	33.0 (2.8,131.2)
	2006	122.5 (99.6,150.8)	4.5 (3.3,6.1)	127.0 (103.8,155.1)	2,061.5 (164.4,8,029.9)	1,223 (98,4,765)	44.5 (3.4,184.8)
	2012	221.6 (167.3,287.3)	6.8 (4.9,9.6)	228.4 (174.1,294.5)	2,795.9 (211.2,11,597.7)	1,113 (84,4,617)	33.5 (2.5,146.8)
Pakistan	1980	7,934.1 (6,877.5,9,093.2)	1,178.1 (860.1,1,574.6)	9,112.2 (8,007.2,10,302.3)	60,502.2 (52,476.8,68,977.6)	1,333 (1,156,1,520)	18.2 (15.1,21.7)
	1996	12,244.1 (10,671.7,13,966.4)	1,913.9 (1,415.3,2,577.0)	14,158.0 (12,534.1,16,019.6)	85,650.5 (79,050.2,92,436.1)	1,156 (1,067,1,248)	16.6 (14.4,19.1)
	2006	14,440.4 (13,093.7,15,837.8)	2,385.7 (1,794.2,3,227.1)	16,826.1 (15,290.9,18,429.5)	98,962.3 (91,025.4,107,565.6)	985 (906,1,071)	16.1 (14.2,18.2)
	2012	15,433.1 (13,545.3,17,447.1)	2,644.9 (2,039.2,3,687.6)	18,078.0 (16,161.7,20,274.9)	104,355.0 (93,032.6,117,924.9)	887 (791,1,002)	15.8 (13.5,18.6)
Palestine	1980	182.8 (161.2,204.6)	13.4 (9.4,18.7)	196.2 (174.0,219.2)	903.4 (380.3,1,869.4)	1,194 (502,2,470)	12.6 (5.3,26.2)
	1996	345.9 (315.0,373.8)	23.4 (18.0,30.2)	369.3 (338.4,399.5)	1,183.0 (836.2,1,635.3)	837 (592,1,158)	8.8 (6.1,12.4)
	2006	427.3 (393.3,461.0)	26.0 (20.8,32.1)	453.3 (419.2,488.5)	2,122.9 (1,589.3,2,770.2)	1,064 (797,1,388)	12.8 (9.5,16.9)
	2012	485.7 (430.5,543.9)	35.0 (25.9,46.7)	520.7 (464.8,580.7)	2,905.5 (1,898.3,4,306.8)	1,161 (759,1,722)	15.3 (9.8,23.2)
Panama	1980	96.3 (77.9,116.6)	22.4 (16.4,29.4)	118.7 (99.1,140.8)	1,005.8 (845.6,1,182.6)	854 (718,1,005)	23.2 (18.0,29.3)
	1996	148.9 (131.4,168.0)	34.1 (28.5,40.6)	183.0 (164.4,203.9)	1,250.1 (1,137.5,1,374.4)	666 (606,733)	18.7 (16.1,21.6)
	2006	155.4 (133.7,178.8)	35.1 (28.1,43.4)	190.5 (167.8,217.5)	1,875.5 (1,704.1,2,058.4)	787 (715,863)	27.0 (22.8,31.8)
	2012	185.6 (154.2,219.3)	43.3 (33.3,54.4)	228.9 (195.5,264.4)	2,544.3 (2,174.8,2,928.6)	938 (802,1,079)	30.5 (24.3,37.2)

Location	Year	# Smokers (thousands), Male	# Smokers (thousands), Females	# Smokers (thousands), Both	Total Consumption (millions)	Mean Annual Consumption Per Capita	Mean Daily Consumption Per Smoker
Papua New Guinea	1980	496.0 (436.9,559.4)	181.5 (134.8,235.0)	677.6 (603.8,755.1)	3,844.4 (296.1,16,403.3)	2,185 (168,9,322)	15.5 (1.2,67.1)
	1996	791.0 (693.5,887.6)	299.0 (227.0,382.6)	1,089.9 (968.9,1,215.9)	6,020.9 (466.9,27,120.1)	2,094 (162,9,432)	15.1 (1.2,71.4)
	2006	1,044.6 (927.8,1,163.2)	406.2 (313.0,527.6)	1,450.8 (1,290.5,1,613.3)	8,006.8 (599.5,38,123.8)	2,131 (160,10,148)	15.1 (1.1,71.7)
	2012	1,207.2 (1,073.0,1,359.7)	467.5 (357.1,605.0)	1,674.6 (1,497.0,1,863.6)	8,855.5 (707.7,42,019.0)	2,005 (160,9,513)	14.5 (1.1,71.6)
Paraguay	1980	233.9 (191.4,284.8)	67.7 (51.1,89.1)	301.6 (255.5,357.8)	2,961.4 (2,146.4,4,000.5)	1,610 (1,167,2,175)	26.9 (18.8,37.8)
	1996	355.9 (297.1,430.4)	102.1 (78.3,130.9)	458.1 (393.4,529.9)	3,314.4 (2,763.9,3,988.6)	1,125 (938,1,353)	19.8 (15.6,25.2)
	2006	386.4 (342.2,432.6)	106.6 (88.0,128.0)	493.0 (445.2,545.0)	3,795.3 (3,134.2,4,554.2)	976 (806,1,171)	21.1 (17.3,25.9)
	2012	412.4 (360.0,466.3)	111.5 (89.9,136.8)	523.9 (464.5,585.1)	4,430.8 (3,328.6,5,800.1)	986 (740,1,290)	23.2 (17.0,31.4)
Peru	1980	708.8 (573.5,865.0)	292.4 (206.7,414.9)	1,001.2 (836.8,1,189.2)	3,932.4 (3,201.2,4,815.6)	391 (318,478)	10.8 (8.1,14.2)
	1996	1,134.6 (918.2,1,378.9)	460.0 (324.1,642.5)	1,594.6 (1,330.9,1,891.5)	4,804.8 (4,235.0,5,420.8)	307 (270,346)	8.3 (6.7,10.4)
	2006	1,626.0 (1,318.5,1,979.9)	512.8 (413.0,620.5)	2,138.8 (1,826.8,2,505.4)	4,015.7 (3,571.1,4,543.5)	209 (186,237)	5.1 (4.2,6.2)
	2012	1,855.8 (1,544.0,2,241.7)	489.6 (414.4,572.7)	2,345.5 (2,006.5,2,746.0)	3,396.9 (2,825.0,4,046.2)	160 (133,191)	4.0 (3.1,5.0)
Philippines	1980	6,280.0 (5,506.6,7,102.5)	1,134.4 (864.7,1,469.6)	7,414.4 (6,554.4,8,300.0)	50,088.3 (47,597.2,52,479.2)	1,858 (1,765,1,946)	18.5 (16.4,21.1)
	1996	10,346.5 (9,492.3,11,254.9)	1,999.2 (1,655.9,2,376.6)	12,345.7 (11,429.4,13,362.9)	73,720.9 (71,914.3,75,564.5)	1,714 (1,672,1,757)	16.4 (15.1,17.7)
	2006	10,864.8 (10,111.0,11,592.8)	1,937.1 (1,692.5,2,210.9)	12,802.0 (12,022.8,13,554.1)	95,515.3 (93,076.7,98,065.5)	1,728 (1,684,1,774)	20.4 (19.2,21.9)
	2012	12,207.4 (11,053.7,13,515.8)	2,263.4 (1,879.8,2,708.0)	14,470.8 (13,192.6,15,817.0)	113,286.7 (109,021.9,118,208.5)	1,789 (1,722,1,867)	21.4 (19.4,23.7)
Poland	1980	7,388.4 (6,973.0,7,783.0)	4,022.5 (3,607.7,4,441.5)	11,410.8 (10,814.5,11,987.8)	86,226.6 (75,995.9,98,091.0)	3,200 (2,820,3,640)	20.7 (18.2,23.6)
	1996	6,335.5 (6,015.5,6,656.2)	3,507.3 (3,211.9,3,817.7)	9,842.8 (9,414.7,10,322.0)	94,495.2 (88,242.7,100,686.8)	3,163 (2,954,3,371)	26.3 (24.2,28.4)
	2006	5,072.5 (4,716.5,5,459.0)	4,615.3 (4,208.0,5,048.6)	9,687.8 (9,131.9,10,291.8)	69,437.7 (64,228.3,74,414.1)	2,167 (2,005,2,323)	19.6 (17.9,21.5)
	2012	4,915.6 (4,394.3,5,403.1)	3,948.9 (3,368.1,4,529.2)	8,864.5 (8,079.2,9,633.7)	56,190.4 (50,660.3,62,475.8)	1,724 (1,554,1,917)	17.4 (15.2,20.0)

Location	Year	# Smokers (thousands), Male	# Smokers (thousands), Females	# Smokers (thousands), Both	Total Consumption (millions)	Mean Annual Consumption Per Capita	Mean Daily Consumption Per Smoker
Portugal	1980	1,231.8 (1,076.1,1,398.0)	317.1 (238.1,429.9)	1,548.9 (1,361.4,1,742.4)	13,267.1 (11,923.6,14,685.0)	1,828 (1,643,2,023)	23.5 (19.9,27.7)
	1996	1,283.5 (1,215.0,1,361.1)	385.1 (344.7,427.5)	1,668.6 (1,582.7,1,755.8)	14,842.6 (13,942.8,15,765.9)	1,767 (1,660,1,877)	24.4 (22.6,26.4)
	2006	1,339.8 (1,239.7,1,445.7)	614.3 (534.6,695.0)	1,954.0 (1,823.5,2,087.5)	12,341.6 (11,642.1,13,142.1)	1,380 (1,302,1,469)	17.3 (15.9,18.9)
	2012	1,314.9 (1,164.8,1,483.2)	638.1 (500.6,774.4)	1,953.0 (1,757.0,2,168.8)	10,468.9 (9,529.1,11,466.7)	1,157 (1,053,1,267)	14.7 (12.9,17.0)
Qatar	1980	20.6 (16.4,25.8)	0.6 (0.4,1.0)	21.3 (17.0,26.3)	138.7 (9.4,662.3)	935 (63,4,466)	17.9 (1.2,88.0)
	1996	59.6 (47.6,73.3)	1.6 (1.1,2.4)	61.2 (49.3,74.8)	389.3 (28.0,1,802.4)	1,029 (74,4,766)	17.4 (1.3,82.0)
	2006	125.6 (99.8,154.0)	2.7 (1.9,3.9)	128.3 (102.2,156.7)	729.3 (52.5,3,558.6)	954 (69,4,654)	15.6 (1.1,77.4)
	2012	317.2 (250.4,396.0)	4.8 (3.2,7.0)	321.9 (254.7,400.4)	1,638.3 (116.4,7,604.8)	921 (65,4,277)	13.9 (1.0,69.4)
Romania	1980	2,824.3 (2,440.4,3,233.7)	1,516.7 (1,172.8,1,900.2)	4,341.0 (3,821.6,4,856.0)	30,129.1 (27,711.4,32,694.1)	1,859 (1,710,2,018)	19.0 (16.5,22.0)
	1996	3,695.5 (3,427.4,3,951.0)	1,622.9 (1,440.5,1,805.5)	5,318.3 (5,003.2,5,623.0)	35,778.4 (34,251.8,37,469.7)	1,959 (1,875,2,051)	18.4 (17.2,20.0)
	2006	3,106.9 (2,935.6,3,272.3)	1,644.3 (1,514.9,1,779.8)	4,751.1 (4,543.0,4,968.9)	36,961.2 (35,299.0,38,728.1)	1,975 (1,886,2,069)	21.3 (20.1,22.7)
	2012	3,226.7 (2,959.0,3,492.0)	1,644.0 (1,426.1,1,868.2)	4,870.7 (4,540.9,5,206.4)	34,889.3 (32,469.0,37,421.4)	1,888 (1,757,2,025)	19.6 (17.7,21.8)
Russia	1980	28,536.1 (25,899.4,31,270.3)	9,409.8 (7,185.3,11,982.0)	37,945.9 (34,517.0,41,798.4)	303,477.6 (239,677.0,375,564.3)	2,797 (2,209,3,461)	21.9 (16.9,27.5)
	1996	29,636.8 (28,060.6,31,318.1)	8,374.4 (7,255.9,9,623.4)	38,011.2 (36,004.2,39,963.4)	277,751.5 (267,218.1,288,142.4)	2,386 (2,296,2,476)	20.0 (18.8,21.3)
	2006	27,109.4 (25,408.6,28,803.1)	9,477.5 (8,055.9,11,038.3)	36,586.9 (34,298.2,38,775.2)	322,856.5 (310,548.3,334,966.1)	2,659 (2,558,2,759)	24.2 (22.5,26.1)
	2012	28,698.3 (26,829.7,30,654.5)	9,860.8 (8,415.4,11,540.1)	38,559.1 (36,086.4,41,245.0)	343,298.7 (323,370.4,362,464.8)	2,838 (2,673,2,996)	24.4 (22.4,26.5)
Rwanda	1980	275.0 (226.2,327.1)	98.6 (72.4,130.0)	373.6 (319.5,431.6)	2,954.1 (2,600.4,3,351.9)	1,105 (973,1,254)	21.7 (18.0,26.4)
	1996	327.2 (273.6,390.6)	141.9 (111.0,180.2)	469.1 (405.0,542.7)	3,507.6 (3,278.7,3,768.4)	1,046 (977,1,123)	20.5 (17.4,24.2)
	2006	435.1 (391.2,483.9)	98.2 (79.8,121.4)	533.3 (485.5,585.5)	5,147.6 (4,647.3,5,744.2)	956 (863,1,066)	26.4 (23.1,30.5)
	2012	425.2 (372.0,478.6)	64.1 (49.2,82.6)	489.3 (432.8,547.9)	6,558.1 (5,564.4,7,714.2)	1,014 (860,1,193)	36.7 (30.1,45.0)
Saint Lucia	1980	4.2 (3.4,5.1)	1.5 (1.1,2.0)	5.7 (4.8,6.8)	49.7 (40.3,61.3)	749 (608,925)	23.8 (18.2,30.9)

Location	Year	# Smokers (thousands), Male	# Smokers (thousands), Females	# Smokers (thousands), Both	Total Consumption (millions)	Mean Annual Consumption Per Capita	Mean Daily Consumption Per Smoker
	1996	7.5 (6.1,9.1)	2.7 (2.0,3.6)	10.2 (8.6,12.0)	89.6 (79.0,102.0)	919 (811,1,047)	24.1 (19.8,29.4)
	2006	9.1 (7.3,10.8)	2.9 (2.1,3.8)	12.0 (10.1,13.9)	120.2 (100.8,142.5)	992 (832,1,176)	27.5 (21.9,35.2)
	2012	10.8 (8.8,13.0)	3.3 (2.4,4.4)	14.1 (12.0,16.5)	138.4 (103.3,180.3)	1,011 (755,1,317)	26.8 (19.7,36.2)
Saint Vincent and the Grenadines	1980	4.4 (3.6,5.3)	0.7 (0.5,1.1)	5.1 (4.2,6.0)	253.9 (17.1,1,109.1)	4,488 (302,19,604)	135.9 (8.9,627.4)
	1996	5.8 (4.7,7.1)	0.8 (0.6,1.2)	6.6 (5.5,8.0)	240.5 (19.7,1,164.3)	3,360 (275,16,268)	99.2 (8.0,491.3)
	2006	6.3 (5.0,7.7)	0.9 (0.6,1.2)	7.1 (5.9,8.6)	225.4 (17.6,1,017.8)	2,877 (224,12,990)	86.6 (6.9,416.2)
	2012	6.5 (5.2,7.9)	0.9 (0.6,1.2)	7.3 (6.1,8.8)	218.7 (16.1,990.6)	2,692 (198,12,190)	81.6 (6.2,373.3)
Samoa	1980	16.5 (14.2,18.7)	6.3 (4.7,8.2)	22.8 (19.9,25.7)	214.1 (193.9,234.8)	2,560 (2,318,2,807)	25.8 (22.1,30.7)
	1996	21.0 (18.3,23.8)	7.5 (5.9,9.5)	28.6 (25.2,32.1)	211.5 (199.4,224.1)	2,085 (1,966,2,209)	20.3 (17.8,23.4)
	2006	19.1 (17.1,21.2)	7.2 (5.9,8.7)	26.4 (23.8,28.8)	188.5 (177.3,199.5)	1,715 (1,613,1,815)	19.6 (17.5,22.1)
	2012	19.1 (16.5,21.5)	7.3 (5.8,8.9)	26.3 (23.5,29.3)	192.5 (175.4,209.7)	1,640 (1,495,1,787)	20.0 (17.6,23.1)
Sao Tome and Principe	1980	1.5 (1.2,1.9)	0.3 (0.2,0.4)	1.8 (1.5,2.2)	9.5 (5.4,16.3)	189 (107,326)	14.1 (7.9,26.0)
	1996	1.9 (1.5,2.4)	0.4 (0.3,0.5)	2.3 (1.9,2.8)	5.3 (3.7,7.7)	75 (52,110)	6.4 (4.2,9.5)
	2006	2.4 (1.9,3.0)	0.5 (0.3,0.7)	2.9 (2.4,3.5)	5.3 (3.2,8.5)	57 (34,92)	5.0 (2.9,8.5)
	2012	3.1 (2.4,3.8)	0.6 (0.4,0.8)	3.6 (2.9,4.4)	8.6 (4.1,16.3)	78 (37,148)	6.4 (2.9,13.0)
Saudi Arabia	1980	382.2 (306.6,474.1)	17.5 (12.3,25.4)	399.7 (322.4,491.1)	10,802.3 (10,096.1,11,572.0)	1,973 (1,844,2,114)	74.0 (59.9,92.1)
	1996	1,367.9 (1,137.7,1,637.5)	41.8 (31.1,54.9)	1,409.7 (1,177.1,1,679.8)	20,935.1 (20,029.7,21,819.0)	1,873 (1,792,1,952)	40.7 (34.2,49.0)
	2006	2,256.8 (1,974.0,2,552.2)	99.4 (76.8,125.6)	2,356.2 (2,071.0,2,652.5)	31,297.8 (29,973.7,32,640.2)	1,856 (1,777,1,935)	36.4 (32.2,42.0)
	2012	2,826.1 (2,315.9,3,358.4)	152.0 (115.0,199.3)	2,978.1 (2,473.1,3,507.6)	38,038.8 (35,578.9,40,555.9)	1,912 (1,789,2,039)	35.0 (29.3,42.2)
Senegal	1980	302.3 (242.3,367.8)	22.0 (16.0,29.3)	324.3 (263.5,393.7)	2,489.7 (1,821.7,3,395.6)	839 (614,1,144)	21.0 (14.8,30.0)

Location	Year	# Smokers (thousands), Male	# Smokers (thousands), Females	# Smokers (thousands), Both	Total Consumption (millions)	Mean Annual Consumption Per Capita	Mean Daily Consumption Per Smoker
	1996	467.2 (382.1,565.1)	35.9 (26.5,47.9)	503.1 (419.3,601.9)	3,308.1 (2,800.2,3,920.7)	683 (578,810)	18.0 (14.2,22.7)
	2006	481.4 (418.7,556.4)	32.2 (24.7,41.9)	513.6 (448.6,588.2)	2,439.6 (2,027.1,2,912.8)	376 (312,449)	13.0 (10.4,16.3)
	2012	513.4 (445.0,583.6)	31.2 (23.6,41.7)	544.6 (474.8,614.6)	2,227.4 (1,664.2,2,913.1)	287 (215,376)	11.2 (8.2,15.2)
Serbia	1980	862.1 (723.7,1,011.8)	698.0 (539.4,872.0)	1,560.1 (1,343.4,1,804.4)	8,249.8 (4,209.6,14,837.3)	1,207 (616,2,171)	14.5 (7.3,26.3)
	1996	1,355.0 (1,187.3,1,532.0)	949.8 (775.1,1,140.9)	2,304.9 (2,073.5,2,561.0)	20,088.0 (16,728.6,24,329.5)	2,474 (2,061,2,997)	23.9 (19.4,29.9)
	2006	1,404.8 (1,299.2,1,510.8)	960.5 (859.4,1,067.3)	2,365.3 (2,225.6,2,513.8)	22,788.5 (20,952.3,24,731.7)	2,804 (2,578,3,043)	26.4 (23.7,29.4)
	2012	1,232.6 (1,093.8,1,378.9)	885.4 (729.4,1,049.7)	2,118.0 (1,899.7,2,335.4)	18,150.3 (16,030.3,20,556.8)	2,274 (2,009,2,576)	23.5 (20.2,27.4)
Seychelles	1980	6.3 (5.4,7.2)	0.9 (0.6,1.2)	7.2 (6.2,8.2)	54.9 (40.1,73.6)	1,357 (991,1,818)	20.9 (14.9,28.7)
	1996	7.6 (6.3,8.9)	1.1 (0.8,1.5)	8.6 (7.4,9.9)	32.6 (26.9,39.4)	608 (502,734)	10.4 (8.1,13.2)
	2006	9.4 (7.8,11.2)	1.3 (0.9,1.8)	10.7 (9.1,12.4)	25.9 (20.7,32.1)	385 (308,478)	6.6 (5.1,8.8)
	2012	10.0 (8.5,11.6)	1.3 (1.0,1.8)	11.3 (9.7,13.0)	17.2 (12.9,22.5)	240 (179,313)	4.2 (3.0,5.7)
Sierra Leone	1980	281.5 (238.3,327.3)	54.7 (40.0,73.2)	336.3 (289.8,388.0)	899.5 (716.6,1,119.6)	504 (401,627)	7.3 (5.6,9.6)
	1996	320.9 (267.6,376.7)	64.1 (46.4,86.0)	385.0 (326.1,448.2)	773.2 (672.7,884.0)	349 (304,399)	5.5 (4.5,6.8)
	2006	440.2 (378.8,509.0)	88.3 (70.9,110.5)	528.5 (465.5,602.4)	833.3 (719.0,958.9)	275 (237,316)	4.3 (3.5,5.2)
	2012	507.7 (440.5,587.0)	106.5 (83.5,135.3)	614.2 (538.8,690.7)	1,010.8 (829.3,1,238.9)	290 (238,356)	4.5 (3.5,5.8)
Singapore	1980	263.2 (218.7,313.8)	42.8 (27.8,64.8)	306.0 (258.0,360.4)	3,200.5 (2,813.0,3,650.8)	1,818 (1,598,2,074)	28.7 (23.5,35.8)
	1996	313.9 (279.3,355.0)	40.9 (31.7,51.6)	354.8 (318.9,394.8)	2,857.9 (2,645.9,3,082.6)	1,202 (1,113,1,297)	22.1 (19.3,25.1)
	2006	333.6 (301.1,368.2)	56.6 (45.8,69.7)	390.1 (355.1,424.6)	2,970.5 (2,760.9,3,212.0)	1,014 (943,1,097)	20.9 (18.6,23.4)
	2012	359.8 (307.7,414.1)	62.9 (47.1,83.4)	422.7 (366.1,478.8)	2,792.3 (2,465.1,3,154.3)	868 (766,981)	18.1 (15.3,21.9)
Slovakia	1980	613.3 (521.2,712.1)	284.1 (216.6,368.7)	897.4 (780.8,1,023.1)	8,483.1 (6,073.1,11,732.3)	2,308 (1,652,3,192)	25.9 (17.7,37.1)
	1996	708.1 (622.0,799.4)	313.4 (247.8,392.1)	1,021.5 (904.9,1,136.9)	9,602.6 (9,237.6,9,973.6)	2,301 (2,213,2,390)	25.8 (23.2,29.1)
	2006	690.2 (630.5,755.5)	349.0 (302.9,398.5)	1,039.2 (964.2,1,121.9)	10,671.3 (10,326.2,11,033.7)	2,366 (2,290,2,447)	28.1 (25.8,30.6)
	2012	690.5 (602.9,775.4)	344.9 (280.0,417.1)	1,035.4 (920.8,1,148.6)	11,216.8 (10,686.3,11,805.0)	2,425 (2,310,2,552)	29.7 (26.4,33.5)

Location	Year	# Smokers (thousands), Male	# Smokers (thousands), Females	# Smokers (thousands), Both	Total Consumption (millions)	Mean Annual Consumption Per Capita	Mean Daily Consumption Per Smoker
Slovenia	1980	251.1 (216.7,289.8)	175.1 (137.5,217.7)	426.2 (371.9,483.0)	5,408.5 (3,376.7,8,204.4)	3,845 (2,401,5,833)	34.8 (21.3,54.4)
	1996	228.5 (193.4,265.5)	174.2 (134.4,215.0)	402.7 (349.9,456.5)	4,575.9 (4,245.4,4,949.0)	2,795 (2,593,3,023)	31.1 (26.8,36.6)
	2006	206.5 (188.1,224.2)	159.4 (142.2,177.3)	365.9 (340.2,391.2)	3,640.9 (3,383.4,3,892.1)	2,108 (1,959,2,254)	27.3 (24.7,29.9)
	2012	227.8 (201.2,257.4)	165.7 (139.6,197.4)	393.5 (356.2,435.4)	3,553.0 (3,183.1,3,946.7)	2,002 (1,793,2,223)	24.7 (21.2,28.8)
Solomon Islands	1980	25.8 (22.0,30.0)	9.4 (6.8,12.7)	35.2 (30.4,40.3)	64.8 (52.1,79.5)	534 (429,655)	5.0 (3.9,6.6)
	1996	43.8 (36.5,52.1)	16.2 (12.0,21.8)	60.0 (51.3,69.3)	82.4 (72.5,93.3)	391 (344,443)	3.8 (3.1,4.6)
	2006	56.1 (48.8,64.3)	21.7 (15.9,28.0)	77.8 (68.4,88.3)	89.2 (77.1,101.3)	316 (273,359)	3.1 (2.6,3.8)
	2012	62.9 (53.6,71.9)	25.0 (18.6,33.1)	87.8 (77.0,100.2)	109.4 (89.9,129.8)	334 (274,396)	3.4 (2.7,4.3)
Somalia	1980	338.5 (278.3,400.8)	47.6 (34.8,63.7)	386.1 (326.9,450.9)	3,067.8 (205.9,14,338.5)	895 (60,4,183)	21.8 (1.5,105.5)
	1996	335.1 (274.9,404.5)	45.1 (33.0,60.5)	380.2 (318.9,449.2)	3,100.0 (219.2,13,522.5)	888 (63,3,874)	22.3 (1.6,95.9)
	2006	402.0 (328.4,491.6)	43.7 (32.0,58.2)	445.6 (372.7,537.3)	4,114.1 (290.0,18,720.8)	907 (64,4,126)	25.3 (1.7,114.9)
	2012	464.8 (374.9,567.1)	48.8 (35.7,64.6)	513.6 (421.2,619.4)	4,991.8 (338.3,24,174.9)	930 (63,4,504)	26.6 (1.8,137.8)
South Africa	1980	3,226.6 (2,709.5,3,822.0)	798.6 (594.4,1,090.4)	4,025.3 (3,494.4,4,694.0)	33,217.5 (27,197.9,40,477.0)	1,954 (1,600,2,382)	22.6 (17.5,29.3)
	1996	4,890.7 (4,455.2,5,392.6)	1,253.8 (1,054.1,1,480.0)	6,144.5 (5,628.0,6,671.3)	32,986.6 (29,548.0,37,030.1)	1,210 (1,083,1,358)	14.7 (12.9,17.0)
	2006	3,652.3 (3,326.5,3,979.9)	1,419.9 (1,254.5,1,611.0)	5,072.3 (4,712.3,5,456.3)	24,908.6 (22,319.6,27,798.6)	733 (657,818)	13.5 (11.8,15.2)
	2012	3,822.4 (3,244.3,4,470.8)	1,669.4 (1,317.2,2,114.6)	5,491.8 (4,812.9,6,271.8)	23,629.1 (19,779.6,27,832.5)	640 (536,754)	11.8 (9.5,14.6)
South Korea	1980	7,605.8 (7,154.9,8,018.3)	841.1 (687.3,1,023.8)	8,446.9 (7,958.6,8,919.0)	70,132.4 (66,622.1,73,712.0)	2,834 (2,692,2,979)	22.7 (21.1,24.6)
	1996	10,412.4 (9,925.3,10,868.9)	891.2 (774.1,1,022.2)	11,303.6 (10,808.6,11,783.7)	96,939.8 (94,220.2,99,782.4)	2,785 (2,706,2,866)	23.5 (22.3,24.7)
	2006	9,082.9 (8,453.7,9,668.4)	1,087.3 (936.3,1,248.7)	10,170.2 (9,515.3,10,795.1)	95,030.1 (92,469.0,97,814.7)	2,468 (2,401,2,540)	25.6 (24.0,27.5)
	2012	8,748.0 (8,124.5,9,417.2)	1,213.6 (1,030.3,1,426.3)	9,961.6 (9,292.5,10,635.7)	90,828.7 (86,789.4,94,931.4)	2,187 (2,090,2,286)	25.0 (23.1,27.2)
Spain	1980	5,837.7	3,666.7 (2,945.8,4,396.6)	9,504.4	74,688.1 (68,804.6,81,132.4)	2,690	21.5 (19.0,24.7)

Location	Year	# Smokers (thousands), Male	# Smokers (thousands), Females	# Smokers (thousands), Both	Total Consumption (millions)	Mean Annual Consumption Per Capita	Mean Daily Consumption Per Smoker
		(5,192.4,6,545.4)		(8,538.0,10,530.7)		(2,478,2,922)	
	1996	6,401.5 (6,095.5,6,703.4)	4,189.6 (3,904.3,4,482.7)	10,591.0 (10,164.4,10,991.8)	86,226.3 (82,194.4,90,040.2)	2,601 (2,479,2,716)	22.3 (21.0,23.6)
	2006	5,747.0 (5,438.1,6,051.9)	4,341.8 (4,024.1,4,668.1)	10,088.8 (9,663.3,10,533.3)	81,061.3 (77,415.2,84,934.4)	2,150 (2,053,2,252)	22.0 (20.7,23.5)
	2012	5,636.0 (5,131.8,6,120.9)	4,162.6 (3,634.0,4,704.4)	9,798.6 (9,092.1,10,517.4)	71,355.0 (66,704.0,76,302.6)	1,798 (1,680,1,922)	20.0 (18.0,22.1)
Sri Lanka	1980	1,216.5 (1,024.5,1,428.6)	70.5 (50.0,98.8)	1,287.0 (1,093.4,1,502.2)	5,961.2 (5,096.8,6,938.2)	619 (529,720)	12.7 (10.3,16.0)
	1996	1,545.1 (1,340.0,1,766.7)	104.0 (77.6,136.0)	1,649.1 (1,443.5,1,868.3)	5,067.0 (4,662.8,5,503.2)	388 (357,422)	8.4 (7.2,10.0)
	2006	1,653.5 (1,508.0,1,808.2)	71.8 (56.7,89.0)	1,725.3 (1,579.3,1,876.8)	5,271.9 (4,838.2,5,715.6)	350 (322,380)	8.4 (7.4,9.5)
	2012	1,821.4 (1,563.5,2,095.6)	80.9 (60.7,107.9)	1,902.2 (1,647.2,2,179.0)	5,488.7 (4,746.0,6,244.1)	348 (301,395)	7.9 (6.5,9.6)
Sudan	1980	504.6 (318.4,768.0)	82.4 (25.8,217.5)	587.0 (383.1,873.2)	3,622.8 (1,174.8,12,972.7)	353 (115,1,265)	16.9 (8.8,239.2)
	1996	838.6 (537.2,1,315.8)	138.7 (42.0,359.3)	977.3 (642.5,1,465.7)	4,431.8 (1,574.2,15,288.0)	258 (92,891)	12.4 (7.7,233.6)
	2006	1,111.4 (721.1,1,703.5)	179.9 (51.5,479.2)	1,291.3 (860.8,1,919.2)	7,255.8 (2,716.8,21,908.0)	313 (117,946)	15.4 (9.6,230.6)
	2012	1,356.8 (884.3,1,979.5)	216.9 (56.6,570.8)	1,573.7 (1,077.0,2,261.6)	9,995.2 (3,680.8,30,941.2)	357 (131,1,104)	17.4 (10.8,215.7)
Suriname	1980	10.9 (8.2,14.3)	2.4 (1.7,3.6)	13.3 (10.6,16.9)	629.5 (48.5,2,832.3)	2,865 (221,12,890)	129.3 (10.1,581.0)
	1996	16.0 (12.5,20.4)	3.6 (2.5,5.2)	19.6 (15.9,24.1)	870.9 (59.4,3,679.4)	2,897 (198,12,241)	121.7 (7.9,493.0)
	2006	18.3 (14.6,22.4)	4.2 (3.0,5.8)	22.5 (18.5,27.0)	934.1 (62.1,4,108.7)	2,630 (175,11,569)	113.9 (8.1,508.7)
	2012	19.2 (15.3,23.3)	4.5 (3.2,6.2)	23.6 (19.5,27.9)	939.3 (71.7,4,088.3)	2,435 (186,10,598)	108.9 (8.4,502.3)
Swaziland	1980	15.0 (11.7,18.6)	3.8 (2.7,5.0)	18.8 (15.3,22.7)	143.2 (87.2,217.0)	463 (282,702)	20.9 (12.5,32.7)
	1996	25.4 (20.9,30.9)	6.2 (4.5,8.3)	31.6 (26.9,37.5)	266.6 (204.7,347.6)	512 (393,668)	23.1 (16.7,31.6)
	2006	36.1 (32.1,40.8)	6.5 (5.2,8.3)	42.6 (38.3,47.6)	497.4 (340.7,701.8)	756 (518,1,067)	32.0 (21.7,46.4)
	2012	47.4 (39.3,56.9)	8.1 (6.2,10.4)	55.5 (47.0,65.2)	726.5 (410.9,1,165.7)	953 (539,1,529)	35.9 (19.5,60.2)
Sweden	1980	982.7 (927.1,1,037.4)	869.6 (809.6,932.6)	1,852.3 (1,771.9,1,938.7)	10,861.5 (9,669.0,12,178.1)	1,625 (1,447,1,822)	16.1 (14.0,18.2)

Location	Year	# Smokers (thousands), Male	# Smokers (thousands), Females	# Smokers (thousands), Both	Total Consumption (millions)	Mean Annual Consumption Per Capita	Mean Daily Consumption Per Smoker
	1996	695.5 (657.9,735.2)	849.4 (795.5,904.7)	1,544.9 (1,475.0,1,614.2)	8,464.7 (7,916.3,9,050.4)	1,179 (1,103,1,261)	15.0 (13.8,16.3)
	2006	422.6 (398.7,447.5)	564.8 (527.3,603.5)	987.4 (942.8,1,032.6)	8,357.8 (7,783.6,8,989.8)	1,111 (1,034,1,195)	23.2 (21.4,25.1)
	2012	486.6 (436.4,538.4)	587.8 (518.4,660.9)	1,074.4 (992.8,1,162.7)	8,828.3 (7,986.2,9,791.2)	1,115 (1,009,1,237)	22.5 (19.9,25.8)
Switzerland	1980	824.6 (756.5,899.7)	577.9 (508.3,654.4)	1,402.5 (1,300.1,1,508.3)	14,795.3 (13,204.1,16,600.5)	2,917 (2,604,3,273)	28.9 (25.3,33.0)
	1996	966.5 (928.3,1,004.6)	814.0 (768.1,860.2)	1,780.4 (1,723.1,1,839.8)	14,591.3 (13,590.9,15,571.0)	2,507 (2,335,2,675)	22.5 (20.8,24.2)
	2006	725.6 (675.9,776.9)	567.8 (517.1,625.9)	1,293.5 (1,217.2,1,372.2)	12,250.2 (11,413.0,13,084.4)	1,948 (1,815,2,080)	25.9 (23.7,28.4)
	2012	738.7 (636.3,852.3)	600.0 (490.1,720.9)	1,338.7 (1,188.7,1,497.8)	10,995.4 (9,850.9,12,210.5)	1,624 (1,455,1,803)	22.5 (19.2,26.4)
Syria	1980	695.3 (588.6,811.8)	149.3 (105.7,210.9)	844.6 (720.4,971.3)	10,870.2 (9,099.3,12,757.2)	2,367 (1,981,2,777)	35.3 (28.2,44.0)
	1996	1,139.7 (934.2,1,354.8)	246.8 (174.8,347.5)	1,386.5 (1,165.0,1,611.4)	14,927.3 (13,594.1,16,429.5)	1,780 (1,621,1,959)	29.5 (24.5,35.8)
	2006	1,625.5 (1,358.4,1,924.8)	345.9 (243.1,477.0)	1,971.4 (1,677.6,2,278.6)	19,846.3 (17,977.4,21,941.8)	1,702 (1,542,1,882)	27.6 (22.9,33.4)
	2012	1,996.8 (1,666.8,2,343.8)	425.1 (300.7,576.6)	2,421.9 (2,056.4,2,805.3)	22,883.0 (19,635.4,26,303.0)	1,617 (1,388,1,859)	25.9 (21.0,31.9)
Taiwan	1980	2,393.2 (2,038.5,2,780.5)	199.3 (140.8,275.7)	2,592.5 (2,231.6,2,988.7)	28,661.1 (27,434.6,29,846.2)	2,384 (2,282,2,482)	30.3 (26.1,35.4)
	1996	3,521.4 (3,113.3,3,932.7)	300.4 (229.7,393.1)	3,821.8 (3,400.1,4,250.1)	39,095.6 (38,132.3,40,067.6)	2,394 (2,335,2,454)	28.0 (25.2,31.5)
	2006	3,204.6 (3,011.3,3,397.0)	344.6 (307.9,388.3)	3,549.2 (3,346.2,3,748.8)	41,223.2 (40,312.4,42,359.6)	2,215 (2,166,2,276)	31.8 (30.0,33.9)
	2012	3,079.9 (2,792.6,3,395.7)	348.8 (287.3,420.1)	3,428.7 (3,130.1,3,750.3)	40,599.1 (39,044.1,42,082.4)	2,063 (1,984,2,138)	32.4 (29.5,35.8)
Tajikistan	1980	364.5 (314.0,419.9)	37.1 (26.1,50.9)	401.6 (348.9,458.0)	4,540.9 (940.0,13,596.2)	2,032 (421,6,084)	31.0 (6.1,91.5)
	1996	554.2 (473.4,643.4)	50.4 (35.7,71.8)	604.6 (522.7,697.0)	4,656.8 (2,936.8,6,967.4)	1,425 (899,2,133)	21.1 (13.0,32.0)
	2006	618.2 (521.7,729.9)	54.1 (37.4,76.0)	672.3 (572.7,781.9)	1,546.7 (988.0,2,459.3)	357 (228,567)	6.3 (3.9,10.2)
	2012	740.0 (621.1,872.3)	65.7 (45.1,93.6)	805.6 (682.6,940.4)	1,110.2 (564.6,2,071.9)	216 (110,403)	3.8 (1.9,7.1)
Tanzania	1980	1,064.6 (882.0,1,274.2)	97.9 (70.0,135.3)	1,162.6 (972.0,1,370.5)	4,391.4 (3,602.6,5,320.7)	440 (361,533)	10.3 (8.0,13.5)

Location	Year	# Smokers (thousands), Male	# Smokers (thousands), Females	# Smokers (thousands), Both	Total Consumption (millions)	Mean Annual Consumption Per Capita	Mean Daily Consumption Per Smoker
	1996	1,781.0 (1,493.3,2,126.1)	170.5 (121.0,232.1)	1,951.4 (1,645.8,2,292.2)	6,266.8 (5,555.4,7,089.4)	371 (329,420)	8.8 (7.1,10.7)
	2006	2,132.2 (1,911.5,2,396.3)	151.8 (119.1,196.6)	2,284.0 (2,060.6,2,544.1)	6,897.1 (6,018.0,7,853.9)	312 (272,355)	8.3 (6.9,9.9)
	2012	2,296.0 (2,036.5,2,558.6)	143.3 (109.7,189.3)	2,439.2 (2,178.9,2,702.1)	6,978.8 (5,821.6,8,380.0)	265 (221,318)	7.8 (6.3,9.7)
Thailand	1980	6,627.6 (5,792.0,7,487.6)	590.0 (447.5,758.7)	7,217.6 (6,338.1,8,069.3)	45,834.8 (36,418.1,57,886.7)	1,597 (1,269,2,016)	17.4 (13.4,22.2)
	1996	10,061.6 (9,393.3,10,692.4)	845.6 (731.7,978.5)	10,907.2 (10,251.3,11,544.9)	47,265.1 (41,063.4,54,259.2)	1,082 (940,1,243)	11.9 (10.2,13.8)
	2006	9,401.6 (8,861.6,9,978.1)	593.8 (517.0,681.5)	9,995.4 (9,437.5,10,573.3)	49,157.5 (42,030.4,57,294.2)	954 (816,1,112)	13.5 (11.4,15.8)
	2012	10,075.6 (9,325.7,10,803.5)	663.7 (569.3,774.9)	10,739.3 (10,002.5,11,508.3)	49,039.2 (39,591.9,60,023.6)	901 (727,1,102)	12.5 (10.1,15.6)
The Bahamas	1980	11.2 (9.1,13.5)	3.5 (2.5,4.7)	14.7 (12.3,17.2)	208.5 (154.3,278.5)	1,570 (1,161,2,097)	38.9 (27.6,54.3)
	1996	16.2 (13.0,19.8)	5.7 (4.1,7.8)	21.9 (18.3,25.8)	197.8 (165.2,232.6)	1,012 (845,1,189)	24.7 (19.7,31.4)
	2006	19.0 (15.3,23.2)	6.0 (4.4,8.1)	25.1 (20.8,29.7)	217.1 (167.9,274.3)	861 (666,1,088)	23.7 (17.7,31.6)
	2012	22.5 (18.4,27.0)	6.9 (5.0,9.3)	29.3 (24.8,34.7)	264.4 (179.9,368.8)	907 (617,1,265)	24.7 (16.4,35.8)
The Gambia	1980	50.9 (42.8,59.8)	1.8 (1.2,2.8)	52.7 (44.5,61.7)	569.2 (376.5,829.4)	1,713 (1,133,2,497)	29.6 (19.4,45.1)
	1996	79.1 (65.9,93.2)	2.7 (1.8,4.1)	81.8 (68.4,96.2)	734.6 (562.4,911.7)	1,252 (959,1,554)	24.6 (18.1,33.1)
	2006	97.1 (81.0,116.5)	3.1 (2.1,4.5)	100.2 (83.5,119.7)	699.1 (503.2,954.2)	874 (629,1,192)	19.1 (13.6,26.6)
	2012	113.8 (93.8,135.0)	3.7 (2.5,5.3)	117.5 (97.6,138.3)	746.4 (441.6,1,142.6)	770 (456,1,179)	17.4 (9.9,27.9)
Timor-Leste	1980	102.2 (92.1,112.6)	6.8 (4.7,9.7)	108.9 (98.5,119.8)	56.6 (25.2,106.0)	162 (72,303)	1.4 (0.6,2.7)
	1996	152.5 (139.0,164.6)	10.2 (7.3,14.1)	162.7 (149.3,176.2)	126.9 (77.2,187.5)	260 (158,384)	2.1 (1.3,3.2)
	2006	153.2 (139.3,167.1)	10.2 (7.5,13.4)	163.4 (149.4,178.1)	82.1 (43.8,140.7)	154 (82,265)	1.4 (0.7,2.4)
	2012	168.9 (151.4,186.0)	10.3 (7.7,13.7)	179.2 (161.8,196.2)	93.0 (32.8,205.7)	155 (55,344)	1.4 (0.5,3.2)
Togo	1980	92.6 (74.4,112.7)	11.3 (7.9,16.3)	103.9 (85.4,123.3)	1,410.3 (1,237.6,1,624.3)	967 (849,1,114)	37.2 (30.0,47.5)
	1996	132.1 (107.0,160.7)	16.3 (11.3,23.1)	148.4 (122.2,178.5)	1,646.9 (1,508.3,1,782.1)	688 (630,744)	30.4 (24.7,37.6)
	2006	175.1 (140.3,217.7)	19.9 (14.4,28.5)	195.0 (159.1,237.9)	1,842.4 (1,698.7,2,001.5)	565 (521,614)	25.9 (21.1,32.4)
	2012	214.7 (174.1,262.0)	23.3 (16.1,32.8)	238.0 (196.4,285.9)	2,146.0 (1,902.3,2,426.1)	556 (493,629)	24.7 (19.7,31.3)

Location	Year	# Smokers (thousands), Male	# Smokers (thousands), Females	# Smokers (thousands), Both	Total Consumption (millions)	Mean Annual Consumption Per Capita	Mean Daily Consumption Per Smoker
Tonga	1980	13.8 (12.0,15.9)	3.6 (2.7,4.9)	17.4 (15.3,19.8)	108.1 (7.8,454.6)	1,994 (145,8,385)	17.0 (1.2,71.5)
	1996	14.0 (12.4,15.7)	4.2 (3.3,5.4)	18.2 (16.3,20.3)	87.9 (6.3,386.1)	1,507 (108,6,619)	13.2 (0.9,57.5)
	2006	14.4 (13.4,15.3)	8.2 (7.3,9.2)	22.6 (21.3,24.0)	88.4 (6.3,381.8)	1,402 (101,6,060)	10.7 (0.8,47.4)
	2012	14.1 (12.7,15.6)	7.9 (6.5,9.5)	22.0 (20.0,24.1)	92.3 (7.1,414.9)	1,403 (108,6,308)	11.5 (0.9,52.1)
Trinidad and Tobago	1980	120.7 (104.4,138.1)	32.5 (23.6,44.8)	153.2 (135.2,174.4)	1,749.8 (1,365.5,2,166.3)	2,442 (1,905,3,023)	31.3 (23.9,40.9)
	1996	128.6 (108.5,150.7)	35.1 (24.6,47.1)	163.6 (140.2,187.6)	1,242.5 (1,114.2,1,386.9)	1,407 (1,262,1,571)	20.8 (17.6,25.2)
	2006	138.2 (115.8,161.1)	36.9 (25.6,49.5)	175.0 (150.9,202.0)	994.5 (879.3,1,129.3)	971 (858,1,103)	15.6 (12.9,18.7)
	2012	147.7 (124.4,170.8)	38.6 (27.0,51.8)	186.4 (160.0,212.5)	1,009.6 (828.1,1,232.5)	952 (781,1,162)	14.8 (11.9,19.1)
Tunisia	1980	721.7 (619.8,823.9)	31.8 (23.0,43.4)	753.5 (647.1,853.7)	5,815.7 (5,379.6,6,281.9)	1,588 (1,469,1,715)	21.1 (18.2,24.9)
	1996	1,301.5 (1,168.1,1,442.2)	52.0 (41.4,64.5)	1,353.6 (1,220.9,1,493.1)	11,113.4 (10,584.1,11,629.7)	1,832 (1,745,1,917)	22.5 (20.2,25.2)
	2006	1,695.5 (1,552.3,1,841.2)	129.9 (106.9,155.2)	1,825.4 (1,676.0,1,976.8)	13,010.1 (12,434.0,13,676.5)	1,711 (1,635,1,798)	19.5 (17.8,21.5)
	2012	1,854.4 (1,653.2,2,057.6)	190.6 (155.9,233.7)	2,045.0 (1,844.7,2,262.7)	13,505.5 (12,559.2,14,490.0)	1,618 (1,504,1,735)	18.1 (15.8,20.6)
Turkey	1980	5,494.7 (4,731.5,6,399.3)	1,867.0 (1,331.8,2,570.2)	7,361.7 (6,373.4,8,386.9)	61,474.2 (57,564.2,65,701.3)	2,336 (2,187,2,496)	22.9 (19.7,26.9)
	1996	8,375.9 (7,415.6,9,467.1)	2,942.7 (2,417.6,3,534.2)	11,318.6 (10,166.8,12,479.3)	96,823.4 (93,481.9,99,971.5)	2,422 (2,339,2,501)	23.4 (21.1,26.3)
	2006	10,813.1 (10,247.3,11,446.9)	4,055.0 (3,657.4,4,486.8)	14,868.2 (14,115.2,15,624.0)	115,404.9 (111,266.7,119,519.3)	2,340 (2,256,2,423)	21.3 (20.0,22.7)
	2012	10,592.8 (9,770.2,11,468.2)	3,896.0 (3,323.3,4,498.1)	14,488.8 (13,440.3,15,589.6)	102,568.7 (97,037.1,107,929.2)	1,873 (1,772,1,971)	19.4 (17.8,21.3)
Turkmenistan	1980	311.5 (266.3,357.6)	31.1 (21.8,42.9)	342.5 (296.2,391.6)	3,271.9 (2,333.5,4,384.3)	1,949 (1,390,2,612)	26.2 (18.5,36.5)
	1996	510.8 (438.2,588.4)	47.6 (33.2,65.3)	558.3 (485.3,637.7)	5,097.8 (4,648.1,5,603.5)	1,960 (1,787,2,155)	25.0 (21.5,29.6)
	2006	634.8 (549.7,718.9)	55.9 (38.9,77.3)	690.8 (602.2,773.9)	5,599.4 (5,070.6,6,182.2)	1,712 (1,551,1,891)	22.2 (19.1,26.2)
	2012	661.1 (565.4,763.8)	59.0 (42.5,82.0)	720.2 (625.4,826.5)	4,000.3 (3,421.4,4,610.1)	1,084 (927,1,249)	15.2 (12.5,18.6)
Uganda	1980	702.4 (579.9,834.7)	107.1 (75.8,146.0)	809.6 (684.2,957.8)	671.0 (391.2,1,081.9)	102 (59,164)	2.3 (1.3,3.8)

Location	Year	# Smokers (thousands), Male	# Smokers (thousands), Females	# Smokers (thousands), Both	Total Consumption (millions)	Mean Annual Consumption Per Capita	Mean Daily Consumption Per Smoker
	1996	1,224.1 (1,044.8,1,413.1)	192.0 (144.5,249.4)	1,416.1 (1,220.2,1,611.6)	2,590.7 (1,836.0,3,495.4)	237 (168,319)	5.0 (3.5,6.9)
	2006	1,288.9 (1,149.3,1,437.5)	132.8 (107.1,163.7)	1,421.6 (1,282.2,1,567.8)	1,923.3 (1,358.3,2,568.8)	128 (90,171)	3.7 (2.6,5.1)
	2012	1,315.7 (1,139.0,1,493.7)	141.0 (112.4,175.3)	1,456.8 (1,277.7,1,641.3)	1,322.7 (820.9,2,000.4)	71 (44,107)	2.5 (1.5,3.8)
Ukraine	1980	9,593.4 (8,562.8,10,594.1)	2,822.2 (2,042.6,3,723.2)	12,415.6 (11,114.2,13,688.8)	82,928.1 (69,453.4,98,862.1)	2,111 (1,768,2,517)	18.3 (14.8,22.7)
	1996	9,585.7 (8,784.3,10,394.2)	2,528.5 (2,132.6,2,935.8)	12,114.2 (11,261.2,13,017.4)	77,695.8 (75,056.0,80,658.6)	1,918 (1,852,1,991)	17.6 (16.3,19.0)
	2006	9,349.9 (8,961.1,9,737.7)	2,781.6 (2,524.6,3,044.3)	12,131.5 (11,696.8,12,605.3)	79,202.4 (76,354.4,82,244.9)	1,985 (1,913,2,061)	17.9 (17.0,18.9)
	2012	8,289.9 (7,633.8,8,950.7)	2,184.7 (1,819.6,2,595.2)	10,474.5 (9,707.1,11,268.2)	76,909.1 (72,557.7,81,900.7)	1,948 (1,838,2,074)	20.1 (18.4,22.1)
United Arab Emirates	1980	141.9 (109.7,177.4)	1.2 (0.8,1.7)	143.0 (110.8,178.6)	634.9 (41.3,2,690.3)	870 (57,3,685)	12.2 (0.8,55.7)
	1996	338.9 (298.2,381.2)	3.2 (2.4,4.4)	342.1 (301.7,384.4)	1,824.3 (131.4,8,610.5)	1,004 (72,4,740)	14.6 (1.1,71.5)
	2006	575.6 (459.3,696.2)	17.0 (12.5,23.4)	592.6 (476.4,714.7)	4,002.3 (286.1,18,235.3)	1,001 (72,4,561)	18.5 (1.3,85.7)
	2012	1,208.9 (915.3,1,564.0)	35.9 (25.4,50.5)	1,244.8 (953.9,1,598.0)	7,980.4 (528.9,36,207.2)	1,013 (67,4,595)	17.6 (1.2,77.4)
United Kingdom	1980	8,163.9 (7,740.6,8,600.9)	8,270.1 (7,772.7,8,803.0)	16,434.0 (15,736.9,17,107.6)	103,053.5 (86,808.4,121,081.7)	2,316 (1,951,2,722)	17.2 (14.5,20.3)
	1996	6,584.5 (6,389.0,6,778.9)	6,679.6 (6,439.5,6,925.6)	13,264.1 (12,944.5,13,586.4)	78,458.4 (71,079.8,86,234.9)	1,673 (1,516,1,839)	16.2 (14.6,17.9)
	2006	5,809.5 (5,627.9,5,985.9)	5,583.4 (5,366.3,5,795.1)	11,392.9 (11,108.7,11,675.6)	56,691.9 (51,425.4,62,410.8)	1,137 (1,032,1,252)	13.6 (12.3,15.1)
	2012	5,445.0 (4,991.3,5,907.6)	4,910.7 (4,341.6,5,453.9)	10,355.7 (9,650.3,11,073.0)	51,293.0 (44,376.7,59,445.4)	998 (863,1,156)	13.6 (11.6,15.9)
United States	1980	27,384.1 (24,597.7,30,304.5)	24,848.3 (21,415.8,28,569.1)	52,232.4 (47,799.2,56,808.3)	607,813.1 (513,031.9,720,556.8)	3,458 (2,919,4,099)	31.9 (26.4,38.3)
	1996	23,364.7 (22,364.9,24,378.5)	20,888.5 (19,802.4,21,962.1)	44,253.3 (42,751.2,45,735.6)	475,782.7 (432,189.1,524,330.3)	2,260 (2,053,2,490)	29.5 (26.5,32.5)
	2006	22,425.6 (21,537.8,23,309.3)	19,216.6 (18,296.5,20,267.1)	41,642.2 (40,354.1,42,895.7)	345,489.2 (310,258.3,379,983.6)	1,454 (1,305,1,599)	22.7 (20.3,25.1)
	2012	20,670.0 (19,642.1,21,758.5)	17,655.1 (16,475.2,19,031.1)	38,325.1 (36,740.9,40,129.5)	314,477.4 (269,636.8,363,450.4)	1,255 (1,076,1,451)	22.5 (19.1,26.3)

Location	Year	# Smokers (thousands), Male	# Smokers (thousands), Females	# Smokers (thousands), Both	Total Consumption (millions)	Mean Annual Consumption Per Capita	Mean Daily Consumption Per Smoker
Uruguay	1980	394.3 (343.1,448.8)	243.2 (188.1,304.1)	637.4 (557.1,714.7)	3,603.4 (2,950.6,4,332.0)	1,691 (1,385,2,033)	15.5 (12.1,19.5)
	1996	437.2 (380.9,495.3)	285.1 (234.9,340.8)	722.3 (642.4,801.3)	4,688.1 (4,146.7,5,286.7)	1,922 (1,700,2,167)	17.8 (15.0,21.1)
	2006	347.5 (320.0,374.9)	273.2 (244.0,303.3)	620.7 (580.1,663.0)	5,399.5 (4,736.2,6,217.1)	2,121 (1,860,2,442)	23.8 (20.4,27.7)
	2012	333.3 (295.3,373.3)	255.2 (212.9,306.6)	588.4 (529.9,649.5)	5,465.5 (4,589.0,6,543.5)	2,065 (1,734,2,472)	25.4 (20.9,31.0)
Uzbekistan	1980	877.3 (722.0,1,072.5)	55.9 (40.3,77.0)	933.2 (771.5,1,124.7)	5,224.6 (3,594.6,7,248.6)	554 (381,769)	15.3 (10.1,22.5)
	1996	1,497.7 (1,238.9,1,765.7)	86.2 (63.0,119.1)	1,583.9 (1,321.0,1,846.0)	11,041.6 (10,127.2,11,913.0)	783 (718,845)	19.1 (16.0,23.0)
	2006	1,700.5 (1,511.4,1,896.8)	132.4 (99.8,171.5)	1,832.9 (1,641.8,2,035.3)	16,078.1 (14,894.2,17,409.2)	903 (837,978)	24.0 (21.1,27.2)
	2012	2,099.3 (1,768.5,2,471.6)	164.5 (118.3,227.5)	2,263.8 (1,926.3,2,638.7)	20,386.4 (18,061.0,22,951.8)	1,005 (890,1,131)	24.7 (20.5,30.2)
Vanuatu	1980	13.1 (11.4,15.0)	1.3 (1.0,1.7)	14.4 (12.7,16.3)	38.3 (29.2,49.9)	597 (455,778)	7.3 (5.4,10.0)
	1996	18.9 (16.9,21.0)	2.0 (1.6,2.6)	21.0 (18.9,23.1)	42.1 (35.4,49.7)	426 (358,503)	5.5 (4.5,6.8)
	2006	21.6 (19.0,24.3)	2.2 (1.8,2.8)	23.9 (21.2,26.6)	45.5 (36.5,57.0)	350 (280,438)	5.2 (4.1,6.7)
	2012	22.8 (20.1,25.9)	2.4 (1.9,3.0)	25.3 (22.4,28.2)	43.6 (30.8,59.5)	282 (199,384)	4.7 (3.2,6.7)
Venezuela	1980	1,622.0 (1,380.3,1,843.6)	680.1 (523.7,886.2)	2,302.1 (2,014.1,2,606.5)	28,121.9 (20,196.4,38,616.1)	3,140 (2,255,4,311)	33.5 (23.6,47.8)
	1996	1,807.1 (1,498.8,2,151.6)	879.5 (679.3,1,160.0)	2,686.6 (2,324.9,3,112.7)	15,602.8 (12,908.4,18,953.5)	1,074 (888,1,304)	15.9 (12.7,20.3)
	2006	2,048.8 (1,826.2,2,275.7)	1,070.0 (910.0,1,242.0)	3,118.8 (2,855.1,3,400.6)	15,893.6 (13,037.9,19,251.8)	846 (694,1,025)	14.0 (11.2,17.3)
	2012	2,291.6 (2,011.4,2,575.9)	1,239.1 (1,035.2,1,453.8)	3,530.7 (3,176.4,3,906.3)	25,233.5 (18,712.6,33,026.3)	1,184 (878,1,549)	19.6 (14.4,25.8)
Vietnam	1980	8,066.7 (7,148.4,9,087.0)	611.9 (454.2,799.6)	8,678.6 (7,723.5,9,712.2)	17,960.2 (14,576.8,21,961.0)	554 (449,677)	5.7 (4.5,7.0)
	1996	13,648.0 (12,921.0,14,355.6)	942.6 (804.1,1,090.5)	14,590.5 (13,832.5,15,324.7)	43,326.4 (38,947.2,47,658.1)	863 (776,950)	8.1 (7.2,9.1)
	2006	12,671.4 (11,952.7,13,412.9)	504.5 (428.8,591.9)	13,175.9 (12,448.0,13,889.3)	71,752.0 (63,896.9,80,012.7)	1,135 (1,011,1,265)	14.9 (13.2,16.8)
	2012	13,934.1 (12,822.1,15,063.8)	530.6 (432.0,658.0)	14,464.7 (13,357.3,15,572.5)	73,564.3 (62,237.8,84,668.8)	1,050 (889,1,209)	13.9 (11.7,16.5)

Location	Year	# Smokers (thousands), Male	# Smokers (thousands), Females	# Smokers (thousands), Both	Total Consumption (millions)	Mean Annual Consumption Per Capita	Mean Daily Consumption Per Smoker
Yemen	1980	599.9 (506.5,697.1)	213.4 (161.8,276.7)	813.3 (704.0,931.4)	8,761.6 (7,746.1,9,775.6)	2,175 (1,923,2,426)	29.5 (24.4,35.8)
	1996	1,169.0 (1,012.0,1,340.6)	395.7 (305.7,500.5)	1,564.7 (1,373.8,1,764.8)	13,564.4 (12,615.0,14,510.7)	1,742 (1,620,1,864)	23.8 (20.7,27.4)
	2006	1,229.9 (1,105.0,1,361.3)	300.0 (251.3,358.3)	1,530.0 (1,388.8,1,677.5)	18,014.6 (16,648.6,19,308.9)	1,584 (1,464,1,697)	32.3 (28.6,36.3)
	2012	1,618.0 (1,363.4,1,916.7)	399.4 (299.0,518.4)	2,017.4 (1,741.2,2,326.2)	22,392.5 (20,076.6,24,765.1)	1,584 (1,420,1,751)	30.4 (25.3,36.4)
Zambia	1980	329.9 (269.6,387.0)	52.0 (37.3,68.8)	381.9 (320.6,441.5)	1,704.2 (1,080.7,2,520.2)	554 (351,819)	12.2 (7.7,19.0)
	1996	487.2 (412.8,572.1)	79.2 (60.5,101.5)	566.4 (490.2,651.9)	1,159.2 (882.2,1,531.2)	234 (178,310)	5.6 (4.2,7.5)
	2006	612.7 (552.4,676.5)	66.6 (50.7,85.3)	679.3 (618.9,746.2)	1,332.3 (952.3,1,800.1)	213 (152,287)	5.4 (3.8,7.3)
	2012	775.1 (665.2,896.6)	79.5 (59.8,103.8)	854.7 (743.0,980.0)	2,245.4 (1,460.5,3,254.8)	299 (195,434)	7.2 (4.6,10.7)
Zimbabwe	1980	434.8 (362.8,522.9)	56.6 (41.0,76.6)	491.4 (414.1,582.5)	5,201.6 (4,224.5,6,312.8)	1,397 (1,135,1,696)	29.0 (22.1,37.4)
	1996	661.8 (554.9,792.1)	84.6 (66.2,107.8)	746.3 (630.3,878.2)	5,841.5 (5,152.7,6,594.1)	879 (776,993)	21.4 (17.5,26.0)
	2006	761.4 (693.1,833.9)	78.9 (63.8,96.4)	840.2 (770.0,917.5)	6,087.8 (5,388.5,6,912.0)	818 (724,929)	19.9 (17.0,23.3)
	2012	850.9 (749.8,964.3)	78.1 (58.7,101.5)	929.0 (824.6,1,041.8)	6,995.6 (5,739.4,8,443.5)	853 (700,1,030)	20.6 (16.5,25.7)

eTable 15. List of Surveys Included in the Analysis by Country and Year With Available Age Groups and Sexes for 181 Countries

No surveys were available for: Afghanistan, Angola, Central African Republic, Guinea-Bissau, Somalia, and Turkmenistan.

Country	Years	Survey Name	Min Age	Max Age	Sex
Albania	2002	Reproductive Health Survey (RHS)	15	49	Both
Albania	2004	Living Standards Measurement Survey (LSMS)	15	>80	Both
Albania	2009	Demographic and Health Surveys (DHS)	15	49	Both
Albania	2004, 2009	Global Youth Tobacco Survey (GYTS)	10	19	Both
Algeria	2002	Family Health Survey	10	>80	Both
Algeria	2005	National Health Survey	35	69	Both
Algeria	2010	Global Adult Tobacco Survey (GATS)	15	74	Both
Algeria	2010	Breathe	40	>80	Both
Algeria	2011	Global School-Based Student Health Survey (GSHS)	10	14	Both
Andorra	1997	Prévalence Du Tabagisme En Andorre: Donnés De Référence Pour L'évaluation Des Interventions	15	>80	Both
Andorra	2002	Enquesta Nacional De Salut D'Andorra	15	>80	Both
Andorra	2011	Enquesta Nacional De Salut D'Andorra	15	>80	Both
Antigua and Barbuda	2005	Antigua And Barbuda National Survey On Drug Use Of Secondary School Students 2005	10	24	Both
Antigua and Barbuda	2009	Global School-Based Student Health Survey (GSHS)	10	14	Both
Antigua and Barbuda	2000, 2004, 2009	Global Youth Tobacco Survey (GYTS)	10	19	Both
Argentina	2007	Global School-Based Student Health Survey (GSHS)	10	19	Both
Argentina	2012	Global Adult Tobacco Survey (GATS)	15	>80	Both
Argentina	2000, 2007	Global Youth Tobacco Survey (GYTS)	10	19	Both

Argentina	2005, 2009	National Survey Of Risk Factors	15	>80	Both
Armenia	2000	Demographic and Health Surveys (DHS)	15	54	Males
Armenia	2000	Reproductive, Maternal, And Child Health In Eastern Europe And Eurasia: A Comparative Report	15	44	Females
Armenia	2005	Armenia: Tobacco Prevalence Survey Among Adults	15	>80	Both
Armenia	2009	Health Behaviour In School-Aged Children	10	19	Both
Armenia	2010	Changes In Smoking Prevalence In 8 Countries Of The Former Soviet Union Between 2001 And 2010	20	>80	Both
Armenia	2004, 2009	Global Youth Tobacco Survey (GYTS)	10	19	Both
Armenia	2005, 2010	Demographic and Health Surveys (DHS)	15	49	Both
Australia	1980, 1983 , 1986, 1989, 1992, 1995	Cancer Council Victoria Survey	20	>80	Both
Australia	1980, 1983, 1986, 1989, 1992, 1995, 1998	Smoking And Health Surveys (SHS)	20	>80	Both
Australia	1985	Cigarette Smoking In Australian Schoolchildren	10	19	Both
Australia	1985	Department Of Community Services And Health (1990). Tobacco In Australia, A Summary Of Related Statistics. Australian Government Publishing Service, Canberra. Catalogue No. 89.0765.7.	10	19	Both
Australia	1985	Health And Fitness Survey Of Australian School Children	10	19	Both
Australia	1988	National Campaign Against Drug Abuse, Later National Drug Strategy Household Survey (NDSHS).	20	>80	Females
Australia	1990	National Health Survey	20	>80	Both
Australia	1995	National Health Survey	15	>80	Both
Australia	1995	Smoking Behaviours Of Australian Adults In 1995: Trends And Concerns	15	>80	Both
Australia	1998	Child And Adolescent Component Of National Survey Of Mental Health And Wellbeing	15	19	Both
Australia	2001	National Drug Strategy Household Survey, State And Territory Supplement	15	>80	Both

Australia	2001, 2004, 2007	National Health Survey	15	79	Both
Australia	2004, 2010	National Drug Strategy Household Survey	10	>80	Both
Australia	2007	Australia: 2007 National Drug Strategy Household Survey: First Results	15	>80	Both
Australia	2011	Australian Health Survey	15	79	Both
Australia	1984, 1987, 1990	Tobacco And Alcohol Use Among Australian Secondary Schoolchildren In 1987	10	19	Both
Australia	1993, 1996	Tobacco Use Among Australian Secondary Students In 1996	10	19	Both
Australia	1993, 1998	National Campaign Against Drug Abuse, Later National Drug Strategy Household Survey (NDSHS).	15	>80	Both
Australia	1997, 1998, 1999, 2000	National Tobacco Campaign Evaluation Surveys	20	>80	Both
Austria	1981	Gredler B. And Kunze M. (1981). Impact Of A National Campaign On Smoking Attitudes And Patterns In Austria. Int J Health Educ, 24, 271-9.	15	69	Both
Austria	1991	Mikrozensus For Austrian Central Statistical Office. Sample Of Households	15	>80	Both
Austria	1995	Haidinger G., Waldhoer T. And Vutuc C. (1998). The Prevalence Of Smoking In Austria. Prev Med, 27, 50-5.	15	>80	Both
Austria	1997	Health Behaviour In School-Aged Children	10	19	Both
Austria	1999	Eurostat Database	15	>80	Both
Austria	2001	Health Behaviour In School-Aged Children	10	19	Both
Austria	2004	Österreichweite Repräsentativerhebung Zu Substanzgebrauch. Erhebung 2004	15	>80	Both
Austria	2005	Health Behaviour In School-Aged Children	10	19	Both
Austria	2006	Health Interview Survey By Statistics Austria And Bundesministerium Für Gesundheit, Familie Und Jugend	15	>80	Both
Austria	2009	Health Behaviour In School-Aged Children	10	19	Both
Austria	1986, 1997	Rauchgewohnheiten Der Österreichischen Bevölkerung: Ergebnisse Des Mikrozensus Dezember 1997	15	>80	Both
Austria	1994, 1995, 2002, 2005, 2009	Eurobarometer	15	>80	Both

Azerbaijan	2001	Reproductive Health Survey (RHS)	15	44	Females
Azerbaijan	2001	Reproductive, Maternal, And Child Health In Eastern Europe And Eurasia: A Comparative Report	20	44	Females
Azerbaijan	2006	Demographic and Health Surveys (DHS)	15	59	Males
Azerbaijan	2011	Global Youth Tobacco Survey (GYTS)	10	19	Both
The Bahamas	2000, 2004	Global Youth Tobacco Survey (GYTS)	10	19	Both
Bahrain	1981	Prevalence Of Smoking In Bahrain	15	>80	Both
Bahrain	1998	National Nutrition Survey For Adult Bahrainis Aged 19 Years And Above	20	>80	Both
Bahrain	2001	The 2001 Census Of Population, Housing, Buildings And Establishments	15	>80	Both
Bahrain	2002	Global Youth Tobacco Survey (GYTS)	10	19	Both
Bahrain	2007	WHO STEPwise Approach to Surveillance (STEPS)	20	64	Both
Bahrain	1981, 1991	Smoking Habits In Bahrain	15	>80	Both
Bangladesh	2002	WHO STEPwise Approach to Surveillance (STEPS)	25	64	Both
Bangladesh	2003	World Health Survey (WHS)	15	>80	Both
Bangladesh	2004	Draft Report On Baseline Survey Using Regional Tobacco Sentinel Prevalence Survey Instrument For Input To The Regional Survey Template	15	>80	Both
Bangladesh	2004	Impact Of Tobacco-Related Illnesses In Bangladesh	15	>80	Both
Bangladesh	2007	Global Youth Tobacco Survey (GYTS)	10	19	Both

Bangladesh	2009	Global Adult Tobacco Survey (GATS)	15	>80	Both
Bangladesh	2010	WHO STEPwise Approach to Surveillance (STEPS)	25	>80	Both
Bangladesh	2004, 2007	Demographic and Health Surveys (DHS)	15	54	Males
Barbados	2007	WHO STEPwise Approach to Surveillance (STEPS)	25	>80	Both
Barbados	2011	Global School-Based Student Health Survey (GSHS)	10	14	Both
Barbados	1999, 2002, 2007	Global Youth Tobacco Survey (GYTS)	10	19	Both
Belarus	2000	Prevalence And Determinants Of Smoking In Belarus: A National Household Survey	20	>80	Both
Belarus	2004	Global Youth Tobacco Survey (GYTS)	10	19	Both
Belarus	2010	Changes In Smoking Prevalence In 8 Countries Of The Former Soviet Union Between 2001 And 2010	20	>80	Both
Belarus	2012	Multiple Indicator Cluster Survey (MICS)	15	59	Both
Belgium	1999	Eurostat Database	15	>80	Both
Belgium	2001	Health Interview Survey	15	>80	Both
Belgium	2004	Enquête De Santé Par Interview	15	>80	Both
Belgium	1987, 1989, 1991, 1994, 2002, 2005, 2009	Eurobarometer	15	>80	Both
Belize	2003	Survey Of Diabetes, Hypertension And Chronic Disease Risk Factors	20	>80	Both
Belize	2005	The Central American Diabetes Initiative: Survey Of Diabetes, Hypertension And Non-Communicable Disease Risk Factors	20	>80	Both
Belize	2002, 2008	Global Youth Tobacco Survey (GYTS)	10	19	Both
Benin	2008	WHO STEPwise Approach to Surveillance (STEPS)	25	64	Both
Benin	2009	Global School-Based Student Health Survey (GSHS)	10	14	Both
Benin	2001, 2006	Demographic and Health Surveys (DHS)	15	49	Females
Bhutan	2009	WHO STEPwise Approach to Surveillance (STEPS)	25	74	Both

Bhutan	2004, 2006, 2009	Global Youth Tobacco Survey (GYTS)	10	19	Both
Bolivia	2004, 2008	Demographic and Health Surveys (DHS)	15	64	Both
Bosnia and Herzegovina	2002	Living Standards Measurement Survey (LSMS)	15	>80	Both
Bosnia and Herzegovina	2002	Non-Communicable Disease Risk Factor Survey	25	64	Both
Bosnia and Herzegovina	2003	World Health Survey (WHS)	15	>80	Both
Bosnia and Herzegovina	2011	Multiple Indicator Cluster Survey (MICS)	15	49	Both
Bosnia and Herzegovina	2003, 2008	Global Youth Tobacco Survey (GYTS)	10	19	Both
Botswana	2005	Global School-Based Student Health Survey (GSHS)	10	19	Both
Botswana	2007	WHO STEPwise Approach to Surveillance (STEPS)	25	64	Both
Botswana	2001, 2008	Global Youth Tobacco Survey (GYTS)	10	19	Both
Brazil	2003	World Health Survey (WHS)	15	>80	Females
Brazil	2007	Vigilância De Fatores De Risco E Proteção Para Doenças Crônicas Por Inquérito Telefônico	20	>80	Both
Brazil	2008	Global Adult Tobacco Survey (GATS)	15	>80	Both
Brazil	2009	Vigitel	20	>80	Both

Brazil	2010	Vigitel	20	>80	Both
Brunei	2001	Population And Housing Census	15	69	Both
Bulgaria	1997	Patterns Of Smoking In Bulgaria	20	>80	Both
Bulgaria	2005	Health Behaviour In School-Aged Children	10	19	Both
Bulgaria	2007	Possessiveness Of Behavioral And Other Healthy Risk Factors Among Bulgarians	25	64	Both
Bulgaria	2002, 2008	Global Youth Tobacco Survey (GYTS)	10	19	Both
Bulgaria	2005, 2009	Eurobarometer	15	>80	Both
Burkina Faso	2003	Demographic and Health Surveys (DHS)	15	49	Females
Burkina Faso	2003	World Health Survey (WHS)	15	>80	Both
Burkina Faso	2011	Demographic and Health Surveys (DHS)	15	59	Both
Burundi	2008	Global Youth Tobacco Survey (GYTS)	10	19	Both
Burundi	2011	Demographic and Health Surveys (DHS)	15	59	Both
Cambodia	2003	Socioeconomic Survey	15	>80	Both
Cambodia	2004	Report On The Analysis Of Smoking Behavior Survey In Cambodia	10	>80	Both
Cambodia	2005	Design, Validation And Administration Of A Nationwide Survey Of Adult Tobacco Use In Cambodia	20	>80	Both
Cambodia	2010	WHO STEPwise Approach to Surveillance (STEPS)	25	64	Both
Cambodia	2011	Demographic and Health Surveys (DHS)	15	49	Both
Cambodia	2000, 2006	Demographic and Health Surveys (DHS)	15	49	Females
Cambodia	2003, 2010	Global Youth Tobacco Survey (GYTS)	10	19	Both
Cameroon	2004	Demographic and Health Surveys (DHS)	15	49	Females
Cameroon	2011	Demographic and Health Surveys (DHS)	15	59	Both
Canada	1981	Canada Fitness Survey	10	19	Both
Canada	1986	Obesity In Canada: A Descriptive Analysis	20	74	Both
Canada	1988	Canadian Heart Health Surveys Research Group	20	74	Both

Canada	1989	National Alcohol And Other Drugs Survey	15	>80	Both
Canada	1990	Survey On Smoking In Canada Cycle 1 (SoSIC)	15	24	Both
Canada	1994	Youth Smoking Survey	15	19	Both
Canada	1994	Survey On Smoking In Canada Cycle 1 (SoSIC)	15	>80	Both
Canada	1997	Health Behaviour In School-Aged Children	10	19	Both
Canada	1998	National Population Health Survey	15	>80	Both
Canada	2000	Risk Factors For Cardiovascular Disease In Canada	10	>80	Both
Canada	2001	Health Behaviour In School-Aged Children	10	19	Both
Canada	2002	Joint Canada/United States Survey Of Health	20	>80	Both
Canada	2002	Youth Smoking Survey	10	14	Both
Canada	2005	Health Behaviour In School-Aged Children	10	19	Both
Canada	2009	Canadian Community Health Survey	10	79	Males
Canada	2009	Health Behaviour In School-Aged Children	10	19	Both
Canada	1981, 1983, 1986	Labour Force Survey Supplements	15	>80	Both
Canada	1985, 1990	Health Promotion Survey	15	>80	Both
Canada	1985, 1991, 1996	General Social Survey	15	>80	Both
Canada	1994, 1996	National Population Health Survey	10	>80	Both
Canada	1999, 2000, 2001, 2002, 2003, 2004, 2005, 2006, 2007, 2008, 2011, 2012	Canadian Tobacco Use Monitoring Survey (CTUMS)	15	>80	Both
Canada	2000, 2003	Canadian Community Health Survey	10	>80	Both
Cape Verde	2005	Demographic and Health Surveys (DHS)	15	49	Females
Cape Verde	2007	Global Youth Tobacco Survey (GYTS)	10	19	Both
Cape Verde	2007	WHO STEPwise Approach to Surveillance (STEPS)	25	64	Both
Chad	2003	World Health Survey (WHS)	15	>80	Both
Chile	2000	Encuesta De Calidad De Vida Y Salud	15	>80	Both
Chile	2006	Encuesta Nacional De Salud	15	79	Both

Chile	2002, 2004, 2006	Séptimo Estudio Nacional De Drogas En Población General De Chile	10	64	Both
Chile	2003, 2009	Encuesta Nacional De Salud	15	>80	Both
China	1984	China National Survey On Smoking	15	>80	Both
China	1993	China National Health Services Survey	15	>80	Both
China	1995	China Household Income Project	10	>80	Both
China	1996	China Health Statistics Yearbook	15	>80	Both
China	1996	China National Prevalence Survey On Smoking	15	69	Both
China	1999	China Health And Family Life Survey	20	64	Both
China	2000	China Health And Nutrition Survey	10	>80	Both
China	2000	Cigarette Smoking And Exposure To Environmental Tobacco Smoke In China: The International Collaborative Study Of Cardiovascular Disease In Asia	35	74	Both
China	2002	World Health Survey (WHS)	15	>80	Both
China	2003	China National Health Services Survey	15	>80	Both
China	2004	China Chronic Disease And Risk Factor Surveillance	20	69	Both
China	2007	China Chronic Disease And Risk Factor Surveillance	15	69	Both
China	2007	WHO Study on Global AGEing and Adult Health (SAGE)	15	>80	Both
China	2008	China National Health Services Survey	15	>80	Both
China	2010	China Chronic Disease And Risk Factor Surveillance	15	>80	Both
China	2010	Global Adult Tobacco Survey (GATS)	15	>80	Both
China	2004, 2006	China Health And Nutrition Survey	15	>80	Both
Colombia	2007	National Health Survey	10	69	Both
Colombia	2008	Colombia National Study Of Psychoactive Substances Consumption	10	64	Both
Colombia	2010	WHO STEPwise Approach to Surveillance (STEPS)	15	64	Both
Colombia	2004, 2011	Colombia National Study Of Psychoactive Substances Consumption In Students	10	19	Both
Comoros	2003	World Health Survey (WHS)	15	>80	Females
Comoros	2007	Global Youth Tobacco Survey (GYTS)	10	19	Both

Comoros	2011	WHO STEPwise Approach to Surveillance (STEPS)	25	64	Both
Congo	2003	World Health Survey (WHS)	15	>80	Females
Congo	2006, 2009	Global Youth Tobacco Survey (GYTS)	10	19	Both
Democratic Republic of the Congo	2007	Demographic and Health Surveys (DHS)	15	49	Females
Costa Rica	1993	Reproductive Health Survey (RHS)	15	49	Females
Costa Rica	1995	Consumo De Drogas En Costa Rica; Resultados De La Encuesta Nacional Del 2000-2001	10	69	Both
Costa Rica	2009	Global School-Based Student Health Survey (GSHS)	10	14	Both
Costa Rica	2010	Encuesta Nacional En Drogas En Costa Rica	20	69	Both
Costa Rica	1999, 2002, 2008	Global Youth Tobacco Survey (GYTS)	10	19	Both
Côte d'Ivoire	2003	World Health Survey (WHS)	15	>80	Both
Côte d'Ivoire	2009	Global Youth Tobacco Survey (GYTS)	10	19	Both
Côte d'Ivoire	2012	Demographic and Health Surveys (DHS)	15	59	Both
Croatia	1995	A Large Cross-Sectional Study Of Health Attitudes, Knowledge, Behaviour And Risks In The Post-War Croatian Population (The First Croatian Health Project)	20	64	Both
Croatia	1995	ESPAD (European School Survey Project On Alcohol And Other Drugs)	15	19	Both
Croatia	2001	Health Behaviour In School-Aged Children	10	19	Both
Croatia	2003	Croatian Adult Health Survey	20	>80	Both
Croatia	2003	World Health Survey (WHS)	15	>80	Both
Croatia	2005	Health Behaviour In School-Aged Children	10	19	Both
Croatia	2009	Health Behaviour In School-Aged Children	10	19	Both
Croatia	2011	Global Youth Tobacco Survey (GYTS)	10	14	Both

Croatia	2003, 2007	Global Youth Tobacco Survey (GYTS)	10	19	Both
Cuba	2001	Encuesta Nacional Y Provincial De Factores De Riesgo Y Enfermedades No Transmisibles	15	>80	Both
Cuba	2010	Global Youth Tobacco Survey (GYTS)	10	19	Both
Cyprus	2005	Global Youth Tobacco Survey (GYTS)	10	19	Both
Cyprus	2009	Ministry Of Finance (Tobacco Reporting)	15	>80	Both
Cyprus	2005, 2009	Eurobarometer	15	>80	Both
Czech Republic	1993	Reproductive Health Survey (RHS)	15	44	Females
Czech Republic	1993	Reproductive, Maternal, And Child Health In Eastern Europe And Eurasia: A Comparative Report	15	44	Females
Czech Republic	1997, 2001, 2005, 2009	Health Behaviour In School-Aged Children	10	19	Both
Czech Republic	2002	Smoking Of Cigarette And Alcohol Drinking In The Czech Republic	15	>80	Both
Czech Republic	2003	Smoking Of Cigarettes In The Czech Republic	15	>80	Both
Czech Republic	2003	World Health Survey (WHS)	15	>80	Both
Czech Republic	2008	Czech Republic: Tobacco Smoking Survey	15	>80	Both
Czech Republic	1996, 1999, 2002	Sample Survey Of The Health Status Of The Czech Population (HIS CR)	15	>80	Both
Czech Republic	2002, 2007, 2011	Global Youth Tobacco Survey (GYTS)	10	19	Both
Czech Republic	2004, 2005	Czech Smoking Prevalence Survey	15	>80	Both
Czech Republic	2005, 2009	Eurobarometer	15	>80	Both

Denmark	1980	Ibsen K.K. (1982). Smoking Habits In 9000 Danish Schoolchildren. Acta Paediatr Scand, 71, 131-4.	10	19	Both
Denmark	1985	Ibsen K.K. (1986). Rygning Og Holdning Dertil Blandt Danske Skolebørn I 1985 (Smoking And Attitudes To Smoking Among Danish Schoolchildren In 1985)	10	19	Both
Denmark	1990	Danish Longitudinal Health Behaviour Survey	15	74	Both
Denmark	1997	Health Behaviour In School-Aged Children	10	19	Both
Denmark	1999	Eurostat Database	15	>80	Both
Denmark	2001	Health Behaviour In School-Aged Children	10	19	Both
Denmark	2005	Health Behaviour In School-Aged Children	10	19	Both
Denmark	2009	Health Behaviour In School-Aged Children	10	19	Both
Denmark	1986, 1990	Smoking Habits In Denmark From 1953 To 1991: A Comparative Analysis Of Results From Three Nationwide Health Surveys Among Adult Danes In 1953-1954, 1986-1987, And 1990-1991	15	>80	Both
Denmark	1987, 1988, 1989, 1990, 1991, 1992, 1994, 1995, 2002, 2005, 2009	Eurobarometer	15	>80	Both
Denmark	1987, 1991, 1994, 1998, 1999, 2000, 2001	Danish Health And Morbidity Survey/Danish Health Interview Survey	15	>80	Both
Denmark	1994, 1995, 1996, 1997, 1998, 1999, 2000, 2001, 2002, 2003	Statistik Alkohol, Narkotika Og Tobak (Statistics Alcohol, Drugs And Tobacco)	15	84	Both
Denmark	1995, 1999, 2003	Part Of European School Survey Project On Alcohol And Other Drugs (ESPAD)	15	19	Both
Denmark	2004, 2005, 2006, 2012	Danskernes rygevaner (Danish Smoking Habits)	20	84	Both
Denmark	2007, 2008, 2009, 2010, 2011	Danskernes rygevaner (Danish Smoking Habits)	15	84	Both
Djibouti	2006	Enquete Djiboutienne A Indicateurs Multiples Rapport Final	15	>80	Both
Djibouti	2007	Global School-Based Student Health Survey (GSHS)	10	19	Both
Djibouti	2003, 2009	Global Youth Tobacco Survey (GYTS)	10	19	Both
Dominica	2007	WHO STEPwise Approach to Surveillance (STEPS)	15	64	Both

Dominica	2004, 2009, 2000	Global Youth Tobacco Survey (GYTS)	10	19	Both
Dominican Republic	1996	Estudio Factores De Riesgo Cardiovascular En La República Dominicana (Efricard)	20	74	Both
Dominican Republic	1999	Demographic and Health Surveys (DHS)	15	49	Females
Dominican Republic	2003	World Health Survey (WHS)	15	>80	Both
Dominican Republic	2004	Global Youth Tobacco Survey (GYTS)	10	19	Both
Dominican Republic	2007, 2002	Demographic and Health Surveys (DHS)	15	59	Both
Ecuador	1998	Living Standards Measurement Survey (LSMS)	15	>80	Both
Ecuador	2003	World Health Survey (WHS)	15	>80	Both
Ecuador	2004	Reproductive Health Survey (RHS)	15	49	Females
Ecuador	1998, 2005	Living Conditions Survey	15	>80	Both
Egypt	2002	National Survey On Waterpipe Use And Other Risk Factors For Cardiovascular Disease In Egypt	20	>80	Both
Egypt	2005	WHO STEPwise Approach to Surveillance (STEPS)	15	64	Both
Egypt	2005	Tobacco Use In Shisha. Studies On Waterpipe Smoking In Egypt.	10	>80	Both
Egypt	2009	Global Adult Tobacco Survey (GATS)	15	>80	Both
Egypt	2010	Breathe	40	>80	Both
Egypt	2011	WHO STEPwise Approach to Surveillance (STEPS)	15	69	Both
Egypt	2000, 2005	Demographic and Health Surveys (DHS)	15	49	Females
Egypt	2001, 2005, 2009	Global Youth Tobacco Survey (GYTS)	10	19	Both

El Salvador	2002	Reproductive Health Survey (RHS)	15	59	Both
El Salvador	2008	Reproductive Health Survey (RHS)	15	49	Females
El Salvador	2003, 2009	Global Youth Tobacco Survey (GYTS)	10	19	Both
Equatorial Guinea	2008	Global Youth Tobacco Survey (GYTS)	10	19	Both
Eritrea	2004	WHO STEPwise Approach to Surveillance (STEPS)	15	64	Both
Eritrea	2005	Prevalence Of Tobacco Use In Eritrea: Results From A Noncommunicable Disease Risk Factor Survey	15	64	Both
Eritrea	2006	Global Youth Tobacco Survey (GYTS)	10	19	Both
Eritrea	2010	WHO STEPwise Approach to Surveillance (STEPS)	25	74	Both
Estonia	1995	ESPAD (European School Survey Project On Alcohol And Other Drugs)	15	19	Both
Estonia	1997	Health Behaviour In School-Aged Children	10	19	Both
Estonia	2001	Health Behaviour In School-Aged Children	10	19	Both
Estonia	2003	World Health Survey (WHS)	15	>80	Both
Estonia	2005	Health Behaviour In School-Aged Children	10	19	Both
Estonia	2009	Health Behaviour In School-Aged Children	10	19	Both
Estonia	1990, 1992, 1994, 2004, 2006, 2010	Health Behaviour Among Estonian Adult Population	15	64	Both
Estonia	1996, 1998, 2000, 2002	Health Behaviour Among Estonian Adult Population	15	64	Both
Estonia	2005, 2009	Eurobarometer	15	>80	Both
Estonia	2007, 2003	Global Youth Tobacco Survey (GYTS)	10	19	Both
Ethiopia	2003	World Health Survey (WHS)	15	>80	Both
Ethiopia	2005, 2011	Demographic and Health Surveys (DHS)	15	59	Both
Fiji	1993	National Nutrition Survey - Main Report	10	>80	Both
Fiji	2002	WHO STEPwise Approach to Surveillance (STEPS)	15	64	Both
Fiji	2009	Global Youth Tobacco Survey (GYTS)	10	19	Females

Fiji	2010	Global School-Based Student Health Survey (GSHS)	10	14	Both
Fiji	2011	WHO STEPwise Approach to Surveillance (STEPS)	25	64	Both
Fiji	1999, 2005	Global Youth Tobacco Survey (GYTS)	10	19	Both
Finland	1997	Health Behaviour In School-Aged Children	10	19	Both
Finland	1999	Eurostat Database	15	>80	Both
Finland	2000	Health 2000 Survey	20	>80	Both
Finland	2001	Health Behaviour In School-Aged Children	10	19	Both
Finland	2005	Health Behaviour In School-Aged Children	10	19	Both
Finland	2009	Health Behaviour In School-Aged Children	10	19	Both
Finland	1980, 1981, 1982, 1983, 1984, 1985, 1986, 1987, 1988, 1989, 1990, 1991, 1992, 1993, 1994, 1995, 1996, 1997, 1998, 1999, 2000, 2001, 2002, 2003, 2004, 2005, 2006, 2007, 2008, 2009	Health Behaviour And Health Among Finnish Adult Population	15	64	Both
Finland	1980, 1981, 1982, 1983, 1984, 1985, 1986, 1987, 1988, 1989, 1990, 1991, 1992, 1993, 1994, 1995, 1996, 1997, 1998, 1999, 2000, 2001, 2002, 2003, 2004, 2005, 2006, 2007, 2008, 2009, 2010, 2011	Tobacco Statistics 2011	15	64	Both
Finland	1981, 1983, 1985, 1987, 1989, 1991, 1993, 1995, 1997, 1999, 2001, 2003, 2005, 2007, 2009	Adolescent Health And Lifestyle Survey (Nuorten Terveystapatutkimus)	10	19	Both
Finland	1985, 1987, 1989	Health Behaviour And Health Among The Finnish Elderly (Eläkeikäisen Väestön Terveyskäyttäytyminen Ja Terveys, EVTK).	65	79	Both

Finland	1993, 1995, 1997, 1999, 2001, 2003, 2005, 2007, 2009	Health Behaviour And Health Among The Finnish Elderly (Eläkeikäisen Väestön Terveyskäyttäytyminen Ja Terveys, EVTK).	65	>80	Both
Finland	1994, 1995, 2002, 2005, 2006, 2009	Eurobarometer	15	>80	Both
Finland	1995, 1999, 2003, 2007	Part Of European School Survey Project On Alcohol And Other Drugs (ESPAD)	15	19	Both
Finland	1998, 2002, 2006	Part Of Health Behaviour In School Aged Children (HBSC)	10	19	Both
France	1980	CFES (The French Committee For Health Education) Adolescents	10	14	Both
France	1986	Conditions De Vie Des Ménages (Household Living Conditions) Surveys For INSEE	15	>80	Both
France	1989	Regional Disparities In Cardiovascular Risk Factors In France: A Five-Year Analysis Of The Gazel Cohort	35	49	Both
France	1994	A Primary Prevention Trial Using Nutritional Doses Of Antioxidant Vitamins And Minerals In Cardiovascular Diseases And Cancers In A General Population: The Su.Vi.Max Study	35	59	Both
France	1998	CFES (The French Committee For Health Education) Adults	15	74	Both
France	1999	Eurostat Database	15	>80	Both
France	2001	Health Behaviour In School-Aged Children	10	19	Both
France	2005	Health Behaviour In School-Aged Children	10	19	Both
France	2009	Health Behaviour In School-Aged Children	10	19	Both
France	1980, 1991	Enquête Décennale (Ten-Yearly Survey). Household Surveys By INSEE For CREDOC, Ministère Des Affaires Sociales, Ministère De La Santé, And INSERM	15	>80	Both
France	1981, 1983, 1984, 1988, 1990, 1994, 1995, 1997	CFES (The French Committee For Health Education) Adolescents	10	19	Both
France	1986, 1989	CFES (The French Committee For Health Education) Adults	15	>80	Both

France	1987, 1988, 1989, 1990, 1991, 1992, 1994, 1995, 2002, 2005, 2009	Eurobarometer	15	>80	Both
France	1992, 1993, 1995	Baromètre Santé (Health Barometer)	20	74	Both
France	1999, 2004	Baromètre Santé (Health Barometer)	10	74	Both
France	2000, 2001, 2002, 2003, 2005	ESCAPAD Surveys (Enquête Sur La Santé Et Les Comportements Lors De L'Appel De Préparation À La Défense)	15	19	Both
France	2005, 2010	Baromètre Santé (Health Barometer)	15	74	Both
Gabon	2012	Demographic and Health Surveys (DHS)	15	59	Both
The Gambia	2010	WHO STEPwise Approach to Surveillance (STEPS)	25	64	Both
Georgia	1999	Reproductive Health Survey (RHS)	15	44	Females
Georgia	1999	Reproductive, Maternal, And Child Health In Eastern Europe And Eurasia: A Comparative Report	15	44	Females
Georgia	2003	World Health Survey (WHS)	15	>80	Both
Georgia	2005	Reproductive Health Survey (RHS)	15	44	Females
Georgia	2005	Multiple Indicator Cluster Survey (MICS)	15	49	Females
Georgia	2010	Changes In Smoking Prevalence In 8 Countries Of The Former Soviet Union Between 2001 And 2010	20	>80	Both
Georgia	2010	Reproductive Health Survey (RHS)	15	44	Females
Georgia	2010	WHO STEPwise Approach to Surveillance (STEPS)	15	64	Both
Georgia	2003, 2008	Global Youth Tobacco Survey (GYTS)	10	19	Both
Germany	1990	Epidemiological Survey Of Substance Abuse Among Adults In Germany (Repräsentativerhebung Zum Gebrauch Und Missbrauch Psychoaktiver Substanzen Bei Erwachsenen In Deutschland. Epidemiologischer Suchtsurvey 2003)	20	39	Both
Germany	1995	Microcensus	10	>80	Both

Germany	1997	Die DrogENA (National Survey on Addictions) Affinität Jugendlicher In Der Bundesrepublik Deutschland 1997 (Youth Drug Use In Germany 1997)	10	24	Both
Germany	1997	Verbreitung Der Herz-Kreislauf-Risikofaktoren Hypercholesterinämie, Übergewicht, Hypertonie Und Rauchen In Der Bevölkerung	15	79	Both
Germany	1999	Eurostat Database	15	>80	Both
Germany	2000	Die DrogENA (National Survey on Addictions) Affinität Jugendlicher In Der Bundesrepublik Deutschland 2001 (Youth Drug Use In Germany 2001)	10	24	Both
Germany	2000	Population Survey On The Consumption Of Psychoactive Substances In The German Adult Population	20	59	Both
Germany	2001	Health Behaviour In School-Aged Children	10	19	Both
Germany	2002	Bertelsmann-Gesundheitsmonitors (Bertelsmann-Health-Monitor)	25	69	Both
Germany	2002	Telefonischer Gesundheitssurvey Des Robert-Koch-Instituts Zu Chronischen Krankheiten Und Ihren Bedingungen	20	>80	Both
Germany	2003	Der Telefonische Bundes-Gesundheitssurvey (Gstel03, National German Telephone Health Survey)	15	>80	Both
Germany	2003	Gesundheitswesen- Mikrozensus 2003- Fragen Zur Gesundheit	15	>80	Both
Germany	2005	Leben In Deutschland - Haushalte, Familien Und Gesundheit, Ergebnisse Des Mikrozensus 2005	15	>80	Both
Germany	2005	Statisches Jahrbuch 2006	15	>80	Both
Germany	2005	Health Behaviour In School-Aged Children	10	19	Both
Germany	2008	German Health Interview And Examination Survey For Adults (Dogs1)	20	79	Both
Germany	2009	Statisches Jahrbuch 2010	15	>80	Both
Germany	2009	Health Behaviour In School-Aged Children	10	19	Both

Germany	1987, 1989, 1990, 1991, 1992, 1994, 1995, 2002, 2005, 2009	Eurobarometer	15	>80	Both
Germany	1992, 1999, 2003	Mikrozensus (Microcensus)	15	>80	Both
Germany	1993, 2004	Die DrogENA (National Survey on Addictions) Affinität Jugendlicher In Der Bundesrepublik Deutschland 2004 (Youth Drug Use In Germany 2004)	10	24	Both
Germany	1995, 2003	2003 Epidemiological Survey Of Substance Abuse Among Adults In Germany (Repräsentativerhebung Zum Gebrauch Und Missbrauch Psychoaktiver Substanzen Bei Erwachsenen In Deutschland. Epidemiologischer Suchtsurvey 2003)	20	59	Both
Ghana	2003	World Health Survey (WHS)	15	>80	Both
Ghana	2007	WHO Study on Global AGEing and Adult Health (SAGE)	15	>80	Both
Ghana	2000, 2006, 2009	Global Youth Tobacco Survey (GYTS)	10	19	Both
Ghana	2003, 2008	Demographic and Health Surveys (DHS)	15	59	Both
Greece	1980	Tsakraklides V., Mentis A., Efstathiou P. And Trichopoulos D. (1983). Tobacco Smoking By Young Adult Males In Greece. International Journal Of Health Education, 2, 26-30.	20	29	Males
Greece	1984	Kokkevi A. And Stefanis C. (1991). The Epidemiology Of Licit And Illicit Substance Use Among High School Students In Greece. Am J Public Health, 81, 48-52.	10	19	Both
Greece	1993	Hibell B., Andersson B., Bjarnason T., Kokkevi A., Morgan M. And Narusk A. (1997). The 1995 Esp Ad Report. The European School Survey Project On Alcohol And Other Drugs. Alcohol And Other Drug Use Among Students In 26 European Countries.	15	19	Both
Greece	1994	Tobacco Smoking In Relation To Body Fat Mass And Distribution In A General Population Sample	25	>80	Both
Greece	1997	Health Behaviour In School-Aged Children	10	19	Both
Greece	1999	Eurostat Database	15	>80	Both

Greece	2001	Health Behaviour In School-Aged Children	10	19	Both
Greece	2004	Prevalence Of Self-Reported Hypercholesterolaemia And Its Relation To Dietary Habits, In Greek Adults; A National Nutrition & Health Survey	20	74	Both
Greece	2005	Global Youth Tobacco Survey (GYTS)	10	19	Both
Greece	2005	Health Behaviour In School-Aged Children	10	19	Both
Greece	2006	Hellas Health I	20	>80	Both
Greece	2009	Health Behaviour In School-Aged Children	10	19	Both
Greece	2010	Hellas Health III	20	>80	Both
Greece	1993	Substance Use Among High School Students In Greece: Outburst Of Illicit Drug Use In A Society Under Change	10	19	Both
Greece	1984, 1998	Sharp Increase In Illicit Drug Use In Greece: Trends From A General Population Survey On Licit And Illicit Drug Use	10	64	Both
Greece	1987, 1989, 1991, 1994, 2002, 2005, 2009	Eurobarometer	15	>80	Both
Grenada	2000, 2004, 2009	Global Youth Tobacco Survey (GYTS)	10	19	Both
Guatemala	2002	Reproductive Health Survey (RHS)	15	59	Both
Guatemala	2003	World Health Survey (WHS)	15	>80	Both
Guatemala	2008	Reproductive Health Survey (RHS)	15	49	Females
Guatemala	2008	Global Youth Tobacco Survey (GYTS)	10	19	Both
Guinea	2005	Demographic and Health Surveys (DHS)	15	49	Females
Guinea	2008	Global Youth Tobacco Survey (GYTS)	10	19	Both
Guyana	2004	Global School-Based Student Health Survey (GSHS)	10	19	Both
Guyana	2009	Demographic and Health Surveys (DHS)	15	49	Both
Guyana	2000, 2004, 2010	Global Youth Tobacco Survey (GYTS)	10	19	Both

Haiti	2000	Enquête Mortalié, Morbidité Et Utilisation Des Services, Haiti 2000	15	59	Both
Haiti	2001	Global Youth Tobacco Survey (GYTS)	10	14	Both
Haiti	2005	Global Youth Tobacco Survey (GYTS)	10	19	Both
Haiti	2006	Demographic and Health Surveys (DHS)	15	49	Females
Haiti	2012, 2000	Demographic and Health Surveys (DHS)	15	59	Both
Honduras	1987	Tobacco Or Health: Status In The Americas	15	44	Females
Honduras	2001	Reproductive Health Survey (RHS)	15	59	Both
Honduras	2003	Global Youth Tobacco Survey (GYTS)	10	19	Both
Honduras	2006	Demographic and Health Surveys (DHS)	15	49	Females
Honduras	2012	Demographic and Health Surveys (DHS)	15	59	Both
Hungary	1995	European School Survey Project On Alcohol And Other Drugs (ESPAD)	15	19	Both
Hungary	1996	Smoking And Passive Smoking (Nationwide Opinion Poll Among The Adult Population)	20	>80	Both
Hungary	1997	Health Behaviour In School-Aged Children	10	19	Both
Hungary	2000	National Health Survey 2000: Preliminary Report	20	>80	Both
Hungary	2001	Health Behaviour In School-Aged Children	10	19	Both
Hungary	2003	National Health Interview Survey - Hungary (Olef 2003)	20	>80	Both
Hungary	2003	World Health Survey (WHS)	15	>80	Both
Hungary	2005	Health Behaviour In School-Aged Children	10	19	Both
Hungary	2009	Health Behaviour In School-Aged Children	10	19	Both
Hungary	2012	Global Youth Tobacco Survey (GYTS)	10	>80	Both
Hungary	2003, 2008	Global Youth Tobacco Survey (GYTS)	10	19	Both
Hungary	2005, 2009	Eurobarometer	15	>80	Both
Iceland	1991	Smoking Habits 15-79 Years 1987-2011	15	79	Females
Iceland	1994	Smoking Habits By Sex And Age 1994-2011	15	79	Females
Iceland	1995	European School Survey Project On Alcohol And Other Drugs (ESPAD)	15	19	Both
Iceland	2000	The Icelandic Medical Association- Survey In February 2000	25	>80	Both

Iceland	2005	Health Behaviour In School-Aged Children	10	19	Both
Iceland	2009	Health Behaviour In School-Aged Children	10	19	Both
Iceland	2010	Health Behaviour In School-Aged Children 2009/2010	15	19	Both
Iceland	1987, 1988, 1989, 1990, 1992, 1993, 1994, 1995, 1996, 1997, 1998, 1999, 2000, 2001, 2002, 2003, 2004, 2005, 2006, 2007, 2008, 2009, 2010, 2011	Smoking Habits 15-79 Years 1987-2011	15	79	Both
Iceland	1994, 1995, 1996, 1997, 1998, 1999, 2001, 2002, 2000, 2003, 2004, 2005, 2006, 2007, 2008, 2009, 2010, 2011	Lifestyle And Health	15	79	Both
Iceland	1995, 1996, 1997, 1998, 1999, 2000, 2001, 2002, 2003, 2004, 2005, 2006, 2007, 2008, 2009, 2010, 2011	Smoking Habits By Sex And Age 1994-2011	15	79	Both
Iceland	2005, 2008	Prevalence Of Smoking In Iceland	15	>80	Both
India	1993	India National Sample Survey	15	>80	Both
India	1998	National Family Health Survey (NFHS-2)	15	>80	Both
India	2000	Demographic and Health Surveys (DHS)	15	49	Females
India	2006	Demographic and Health Surveys (DHS)	15	54	Both
India	2007	Global School-Based Student Health Survey (GSHS)	10	19	Both
India	2009	Global Adult Tobacco Survey (GATS)	15	>80	Both
India	2006, 2009	Global Youth Tobacco Survey (GYTS)	10	19	Both
Indonesia	1993	Indonesia Family Life Survey	15	79	Both
Indonesia	1995	Seri Survei Kesehatan Rumah Tangga: Perilaku Merokok Di Indonesia	10	>80	Both
Indonesia	2001	WHO STEPwise Approach to Surveillance (STEPS)	15	74	Both
Indonesia	2001	Surkesnas 2001 National Household Health Survey Morbidity Study: NCD Risk Factors In Indonesia	15	>80	Both

Indonesia	2007	Basic Health Research 2007	10	>80	Both
Indonesia	2007	Global School-Based Student Health Survey (GSHS)	10	19	Both
Indonesia	2011	Global Adult Tobacco Survey (GATS) Report	15	79	Both
Indonesia	2012	Demographic and Health Surveys (DHS)	15	54	Both
Indonesia	1995, 2001, 2004, 2007, 2010	Indonesia National Socioeconomic Survey	15	79	Both
Indonesia	2003, 2007	Demographic and Health Surveys (DHS)	15	49	Females
Indonesia	2006, 2009	Global Youth Tobacco Survey (GYTS)	10	19	Both
Indonesia	2007, 2010	National Basic Health Research	15	>80	Both
Iran	2005	A National Profile Of Non-Communicable Disease Risk Factors In The Islamic Republic Of Iran. Selected Results Of The First Survey Of The Non-Communicable Disease Risk Factor Surveillance System Of Iran, 2005	15	64	Both
Iran	2005	WHO STEPwise Approach to Surveillance (STEPS)	25	64	Both
Iran	2008	Chronic Disease Risk Factor Surveillance	15	64	Both
Iran	2009	Chronic Disease Risk Factor Surveillance	15	64	Both
Iran	2003, 2007	Global Youth Tobacco Survey (GYTS)	10	19	Both
Iran	2007, 2009	WHO STEPwise Approach to Surveillance (STEPS)	15	64	Both
Iraq	2003	WHO STEPwise Approach to Surveillance (STEPS)	20	>80	Both
Iraq	2006	Iraq Family Health Survey Report	10	79	Both
Iraq	2006	WHO STEPwise Approach to Surveillance (STEPS)	25	64	Both
Ireland	1980	Iarc (1986). Tobacco Smoking. IARC, Lyon, France. (IARC Monographs On The Evaluation Of The Carcinogenic Risk Of Chemicals To Humans, Volume 38.)	15	>80	Both
Ireland	1980	Todd G. (1986). Medicine. Statistics Of Smoking In The Member States Of The European Community. Commission Of The European Communities, Luxembourg.	15	>80	Both
Ireland	1995	European School Survey Project On Alcohol And Other Drugs (ESPAD)	15	19	Both

Ireland	1997	National Health And Lifestyle Surveys : Survey Of Lifestyle Attitudes And Nutrition (Slan) And The Irish Health Behaviour In School-Aged Children Survey (HBSC)	10	19	Both
Ireland	1997	Health Behaviour In School-Aged Children	10	19	Both
Ireland	1998	National Health And Lifestyle Surveys : Survey Of Lifestyle Attitudes And Nutrition (Slan) And The Irish Health Behaviour In School-Aged Children Survey (HBSC)	20	>80	Both
Ireland	1999	Eurostat Database	15	>80	Both
Ireland	2001	Health Behaviour In School-Aged Children	10	19	Both
Ireland	2005	Cigarette Smoking Trends	15	>80	Both
Ireland	2005	Health Behaviour In School-Aged Children	10	19	Both
Ireland	2006	Ireland: Current Trends In Cigarette Smoking	15	>80	Both
Ireland	2007	Slan 2007: Survey Of Lifestyle, Attitudes And Nutrition In Ireland	20	>80	Both
Ireland	2009	Health Behaviour In School-Aged Children	10	19	Both
Ireland	2010	Health Behaviour In School-Aged Children	15	19	Both
Ireland	1980, 1981, 1982, 1983, 1984, 1985, 1986, 1987, 1988, 1989, 1990, 1991, 1992, 1993	Joint National Media Research Surveys	15	>80	Both
Israel	1981	Zoller U. And Maymon T. (1983). Smoking Behaviour Of High School Students In Israel. J Sch Health, 53, 613-7.	10	19	Both
Israel	1988	Kark J.D. And Laor A. (1992). Cigarette Smoking And Educational Level Among Young Israelis Upon Release From Military Service In 1988-A Public Health Challenge. Isr J Med Sci, 28, 33-7.	20	24	Both
Israel	1997	Health Behaviour In School-Aged Children	10	19	Both
Israel	1999	Mabat: First Israeli National Health And Nutrition Survey	25	64	Both
Israel	1999	The 2009 Health Survey	20	>80	Females
Israel	2001	Health Behaviour In School-Aged Children	10	19	Both

Israel	2003	The Israel Health Interview Survey Based On The Eurohis Questionnaire	20	>80	Both
Israel	2005	Health Behaviour In School-Aged Children	10	19	Both
Israel	2009	The 2009 Health Survey	20	>80	Both
Israel	1981, 1982, 1983, 1984, 1985, 1986, 1987, 1988, 1989, 1990, 1991, 1992, 1993, 1994, 1995	Ashkenazi I. And Shemer J. (1997). Smoking Habits Of Young Israeli Soldiers. Harefuah, 132, 502-7.	20	24	Both
Italy	1981	Analisi E Strategie Di Mercato (1981). Smoking Habits Of Italian Women. Asm Srl, Rome.	15	64	Females
Italy	1992	Ferrante E., Muzzolon R., Fuso L., Pistelli R., Corbo G.M. And Ciappi G. (1993). The Relationship Between Sporting Activity And Smoking Habits In Young Adults. Mil Med, 158, 696-7.	20	24	Males
Italy	1998	Osservatorio Epidemiologico Cardiovascolare	35	74	Both
Italy	1999	Eurostat Database	15	>80	Both
Italy	2001	Health Behaviour In School-Aged Children	10	19	Both
Italy	2005	Fumatori In Italia	10	>80	Both
Italy	2005	Health Behaviour In School-Aged Children	10	19	Both
Italy	2008	Annuario Statistico Italiano	10	>80	Both
Italy	2009	Health Behaviour In School-Aged Children	10	19	Both
Italy	2010	Global Youth Tobacco Survey (GYTS)	10	19	Both
Italy	1980, 1987, 1991, 1994	National Health Surveys Conducted By Istat	15	>80	Both
Italy	1987, 1988, 1989, 1990, 1991, 1992, 1994, 1995, 2002, 2005, 2006, 2009	Eurobarometer	15	>80	Both
Italy	1987, 1990, 2001, 2002, 2003, 2004, 2005, 2006, 2007, 2008, 2009, 2010	Surveys by DOXA (The Italian Branch Of The Gallup International Association) On Behalf Of The European Economic Community (In 1987 And 1990) And On Behalf Of The Istituto Superiore Di Sanità (Institute Of Health) In Later Years	15	>80	Both

Italy	1990, 2001	Smoking In Italy	15	>80	Both
Italy	1995, 1999, 2003, 2007	ESPAD (European School Survey Project On Alcohol And Other Drugs)	15	19	Both
Italy	1998, 1999	Indagine Multiscopo Sulle Famiglie “Aspetti Della Vita Quotidiana” (Multipurpose Household Survey “Aspects Of Daily Life”) For Istat (Istituto Nazionale Di Statistica: National Institute Of Statistics)	10	>80	Both
Italy	2000, 2001, 2002, 2003, 2005, 2006, 2007, 2008	Indagine Multiscopo Sulle Famiglie “Aspetti Della Vita Quotidiana” (Multipurpose Household Survey “Aspects Of Daily Life”) For Istat (Istituto Nazionale Di Statistica: National Institute Of Statistics)	15	>80	Both
Italy	2000, 2001, 2002, 2003	Fumatori In Italia	15	>80	Both
Italy	2007, 2008, 2009	Surveillance System Passi (Progressi Delle Aziende Sanitarie Per La Salute In Italia)	20	69	Both
Jamaica	2000	High Risk Health Behaviours Among Adult Jamaicans	15	49	Both
Jamaica	2008	Reproductive Health Survey (RHS)	15	49	Females
Jamaica	2000, 2006, 2010	Global Youth Tobacco Survey (GYTS)	10	19	Both
Japan	1999	National Survey On Smoking And Health	15	>80	Both
Japan	2003	Survey On Adult Drinking Patterns And Prevention For Related Problems	20	79	Both
Japan	2004	Heisei 16-Nen Kokumin Kenkou Eiyuu Tyosa Kekka No Gaiyou [Summary Of Results Of The National Health And Nutrition Survey, 2004]	20	>80	Both
Japan	2006	Outline For The Results Of The National Health And Nutrition Survey Japan	20	>80	Both

Japan	1980, 1981, 1982, 1983, 1984, 1985, 1986, 1987, 1988, 1989, 1990, 1991, 1992, 1993, 1994, 1995, 1996, 1997, 1998, 1999, 2000, 2001, 2002, 2003, 2004, 2005, 2006	Annual Nationwide Market Survey By Jt (Formerly JPMC).	20	>80	Both
Japan	1980, 1990, 2000	Heisei 12-Nen Junkanki-Shikkan Kiso Cyousa Houkoku [The Fifth National Survey Of Cardiovascular Diseases, 2000]	30	>80	Both
Japan	1996, 2000, 2004	National Survey On Underage Smoking And Drinking	10	19	Both
Japan	2009, 2010, 2011	Japan National Health And Nutrition Survey	20	>80	Both
Jordan	2007	WHO STEPwise Approach to Surveillance (STEPS)	20	>80	Both
Jordan	1999, 2003, 2007, 2009	Global Youth Tobacco Survey (GYTS)	10	19	Both
Jordan	2002, 2007, 2009	Demographic and Health Surveys (DHS)	15	49	Females
Jordan	2004, 2007	Global School-Based Student Health Survey (GSHS)	10	19	Both
Kazakhstan	1996	Living Standards Measurement Survey (LSMS)	20	>80	Both
Kazakhstan	1999	Demographic and Health Surveys (DHS)	15	49	Females
Kazakhstan	2003	World Health Survey (WHS)	15	>80	Both
Kazakhstan	2010	Changes In Smoking Prevalence In 8 Countries Of The Former Soviet Union Between 2001 And 2010	20	>80	Both
Kazakhstan	2010	Multiple Indicator Cluster Survey (MICS)	15	59	Both
Kazakhstan	2004, 2009	Global Youth Tobacco Survey (GYTS)	10	19	Both
Kenya	2003	Global School-Based Student Health Survey (GSHS)	10	19	Both
Kenya	2004	World Health Survey (WHS)	15	>80	Both
Kenya	2001, 2007	Global Youth Tobacco Survey (GYTS)	10	19	Both
Kenya	2003, 2009	Demographic and Health Surveys (DHS)	15	54	Both

Kiribati	2004	WHO STEPwise Approach to Surveillance (STEPS)	15	64	Both
Kiribati	2009	Demographic and Health Surveys (DHS)	15	49	Both
Kiribati	2009	Global Youth Tobacco Survey (GYTS)	10	19	Both
Kiribati	2011	Global School-Based Student Health Survey (GSHS)	10	14	Both
North Korea	2005	WHO STEPwise Approach to Surveillance (STEPS)	15	64	Males
North Korea	2007, 2008	WHO STEPwise Approach to Surveillance (STEPS)	25	64	Both
South Korea	1993	Smoking And Cancer Risk In Korean Men And Women	30	>80	Both
South Korea	1998	Korean National Health Survey	20	>80	Both
South Korea	2001	Korea National Health And Nutrition Examination Survey (KNHANES II) - Health Behavior	20	>80	Both
South Korea	2005	Korea National Health And Nutrition Examination Survey (KNHANES III) - Health Behaviors Of Adults	20	>80	Both
South Korea	2005	Global Youth Tobacco Survey (GYTS)	10	19	Both
South Korea	2012	Korea Youth Risk Behavior Web-Based Survey	10	14	Both
South Korea	1980, 1990, 1999	Cardiovascular Mortality In Korea: A Country Experiencing Epidemiologic Transition	20	>80	Both
South Korea	1989, 1995	Korean National Health Survey	20	59	Both
South Korea	2010, 2011	Korea National Health And Nutrition Examination Survey (KNHANES)	20	>80	Both
Kuwait	2006	WHO STEPwise Approach to Surveillance (STEPS)	20	64	Both
Kuwait	2001, 2005, 2009	Global Youth Tobacco Survey (GYTS)	10	19	Both
Kyrgyzstan	2002	Cindi Highlight Kyrgyzstan	20	>80	Both

Kyrgyzstan	2005	National Epidemiological Study Of Tobacco Use Prevalence In Kyrgyzstan	15	>80	Both
Kyrgyzstan	2010	Changes In Smoking Prevalence In 8 Countries Of The Former Soviet Union Between 2001 And 2010	20	>80	Both
Kyrgyzstan	1993, 1998	Living Standards Measurement Survey (LSMS)	15	>80	Both
Kyrgyzstan	2004, 2008	Global Youth Tobacco Survey (GYTS)	10	19	Both
Laos	2003	World Health Survey (WHS)	15	>80	Both
Laos	2011	Global Youth Tobacco Survey (GYTS)	10	19	Both
Latvia	1995	ESPAD (European School Survey Project On Alcohol And Other Drugs)	15	19	Both
Latvia	1997	Health Behaviour In School-Aged Children	10	19	Both
Latvia	2001	Health Behaviour In School-Aged Children	10	19	Both
Latvia	2003	World Health Survey (WHS)	15	>80	Both
Latvia	2005	Health Behaviour In School-Aged Children	10	19	Both
Latvia	2009	Health Behaviour In School-Aged Children	10	19	Both
Latvia	1998, 2000, 2002, 2004, 2006	Health Behaviour Among Latvian Adult Population	15	64	Both
Latvia	2005, 2009	Eurobarometer	15	74	Both
Latvia	2007, 2011	Global Youth Tobacco Survey (GYTS)	10	19	Both
Lebanon	1997	Prevalence Of Tobacco Use Among Lebanese Adult Population	20	>80	Both
Lebanon	2008	WHO STEPwise Approach to Surveillance (STEPS)	25	64	Both
Lebanon	2010	Breathe	40	>80	Both
Lebanon	2001, 2005, 2011	Global Youth Tobacco Survey (GYTS)	10	19	Both
Lesotho	2001	Survey Report On Prevalence Of Diabetes And Hypertension In Lesotho	15	>80	Males
Lesotho	2008	Global Youth Tobacco Survey (GYTS)	10	19	Both
Lesotho	2012	WHO STEPwise Approach to Surveillance (STEPS)	25	64	Both
Lesotho	2005, 2010	Demographic and Health Surveys (DHS)	15	59	Both

Liberia	2007	Demographic and Health Surveys (DHS)	15	49	Both
Liberia	2011	WHO STEPwise Approach to Surveillance (STEPS)	25	64	Both
Libya	2006	National Family Health Survey	10	64	Both
Libya	2007	Global School-Based Student Health Survey (GSHS)	10	19	Both
Libya	2009	WHO STEPwise Approach to Surveillance (STEPS)	25	64	Both
Libya	2003, 2007, 2010	Global Youth Tobacco Survey (GYTS)	10	19	Both
Lithuania	1994	Health Behaviour Among Lithuanian Adult Population	20	64	Both
Lithuania	1994	The Prevalence Of Overweight And Obesity In Relation To Social And Behavioural Factors (Lithuanian Health Behaviour Monitoring)	20	64	Both
Lithuania	1995	ESPAD (European School Survey Project On Alcohol And Other Drugs)	15	19	Both
Lithuania	1997	Health Behaviour In School-Aged Children	10	19	Both
Lithuania	2001	Health Behaviour In School-Aged Children	10	19	Both
Lithuania	2005	Health Behaviour In School-Aged Children	10	19	Both
Lithuania	2009	Health Behaviour In School-Aged Children	10	19	Both
Lithuania	1996, 1998, 2000, 2002, 2004, 2006	Health Behaviour Among Lithuanian Adult Population	20	64	Both
Lithuania	2001, 2005, 2009	Global Youth Tobacco Survey (GYTS)	10	19	Both
Lithuania	2005, 2009	Eurobarometer	15	>80	Both
Luxembourg	1999	Eurostat Database	15	>80	Both
Luxembourg	2005	Health Behaviour In School-Aged Children	10	19	Both
Luxembourg	2009	Health Behaviour In School-Aged Children	10	19	Both
Luxembourg	1987, 1989, 1991, 1994, 2002, 2005, 2009	Eurobarometer	15	>80	Both
Luxembourg	1987, 1993, 1998, 2001, 2002, 2003, 2004	Le Tabagisme Au Luxembourg	15	>80	Both

Macedonia, the Former Yugoslav Republic of	1999	Health And Nutritional Status Of The Elderly In The Former Yugoslav Republic Of Macedonia: Results Of A National Household Survey, November 1999	65	>80	Both
Macedonia, the Former Yugoslav Republic of	2001	Health Behaviour In School-Aged Children	10	19	Both
Macedonia, the Former Yugoslav Republic of	2005	Health Behaviour In School-Aged Children	10	19	Both
Macedonia, the Former Yugoslav Republic of	2007	Global School-Based Student Health Survey (GSHS)	10	19	Both
Macedonia, the Former Yugoslav Republic of	2009	Eurobarometer	15	>80	Both

Macedonia, the Former Yugoslav Republic of	2009	Health Behaviour In School-Aged Children	10	19	Both
Macedonia, the Former Yugoslav Republic of	2011	Multiple Indicator Cluster Survey (MICS)	15	49	Females
Macedonia, the Former Yugoslav Republic of	2003, 2008	Global Youth Tobacco Survey (GYTS)	10	19	Both
Madagascar	2008	Global Youth Tobacco Survey (GYTS)	10	19	Both
Madagascar	2009, 2004	Demographic and Health Surveys (DHS)	15	59	Both
Malawi	2003	World Health Survey (WHS)	15	>80	Both
Malawi	2009	WHO STEPwise Approach to Surveillance (STEPS)	25	64	Both
Malawi	2000, 2005, 2010	Demographic and Health Surveys (DHS)	15	54	Both
Malawi	2005, 2009	Global Youth Tobacco Survey (GYTS)	10	19	Both
Malaysia	2003	World Health Survey (WHS)	15	>80	Both
Malaysia	2005	WHO STEPwise Approach to Surveillance (STEPS)	25	64	Both
Malaysia	2011	Global Adult Tobacco Survey Report	15	>80	Both
Malaysia	2012	Global School-Based Student Health Survey (GSHS)	10	14	Both

Malaysia	2003, 2009	Global Youth Tobacco Survey (GYTS)	10	19	Both
Maldives	2004	WHO STEPwise Approach to Surveillance (STEPS)	25	64	Both
Maldives	2009	Demographic and Health Surveys (DHS)	15	64	Both
Maldives	2004, 2007, 2011	Global Youth Tobacco Survey (GYTS)	10	19	Both
Mali	2003	World Health Survey (WHS)	15	>80	Both
Mali	2006	Demographic and Health Surveys (DHS)	15	49	Females
Mali	2008	Global Youth Tobacco Survey (GYTS)	10	19	Both
Malta	2001	Health Behaviour In School-Aged Children	10	19	Both
Malta	2002	The First National Health Interview Survey	15	>80	Both
Malta	2005	Health Behaviour In School-Aged Children	10	19	Both
Malta	2008	The European Health Interview Survey (EHIS Malta)	15	79	Both
Malta	2005, 2009	Eurobarometer	15	>80	Both
Marshall Islands	2002	WHO STEPwise Approach to Surveillance (STEPS)	15	64	Both
Marshall Islands	2009	Global Youth Tobacco Survey (GYTS)	10	19	Both
Mauritania	2003	World Health Survey (WHS)	15	>80	Both
Mauritania	2001, 2006, 2009	Global Youth Tobacco Survey (GYTS)	10	19	Both
Mauritius	1992	Changes In Population Cholesterol Concentrations And Other Cardiovascular Risk Factor Levels After Five Years Of The Non-Communicable Disease Intervention Programme In Mauritius. Mauritius Non-Communicable Disease Study Group	25	74	Both
Mauritius	1998	Risk Factor Prevalence In Mauritius- Data From The 1998 Non-Communicable Disease Survey	25	74	Both
Mauritius	2003	World Health Survey (WHS)	15	>80	Both
Mauritius	2004	WHO STEPwise Approach to Surveillance (STEPS)	20	74	Both
Mauritius	2007	Global School-Based Student Health Survey (GSHS)	10	19	Both

Mauritius	2011	Global School-Based Student Health Survey (GSHS)	10	14	Both
Mauritius	2003, 2008	Global Youth Tobacco Survey (GYTS)	10	19	Both
Mexico	1998	ENA (National Survey on Addictions)	15	69	Both
Mexico	1999	ENSA (National Health Survey)	20	79	Both
Mexico	2003	World Health Survey (WHS)	15	>80	Both
Mexico	2009	Global Adult Tobacco Survey (GATS)	15	>80	Both
Mexico	2009	WHO Study on Global AGEing and Adult Health (SAGE)	20	>80	Both
Mexico	2011	ENA (National Survey on Addictions)	10	64	Both
Mexico	2011	Global Youth Tobacco Survey (GYTS)	10	19	Both
Mexico	1988, 1993	Encuesta Nacional De Adicciones 2002: Tabaco, Alcohol Y Otras Drogas	15	>80	Both
Mexico	2002, 2008	ENA (National Survey on Addictions)	20	69	Both
Mexico	2005, 2011	ENSANUT (National Survey of Health and Nutrition)	20	79	Both
Federated States of Micronesia	2007	Global Youth Tobacco Survey (GYTS)	10	19	Both
Moldova	1997	Reproductive Health Survey (RHS)	15	44	Females
Moldova	1997	Reproductive, Maternal, And Child Health In Eastern Europe And Eurasia: A Comparative Report	15	44	Females
Moldova	2005	Demographic and Health Surveys (DHS)	15	59	Both
Moldova	2010	Changes In Smoking Prevalence In 8 Countries Of The Former Soviet Union Between 2001 And 2010	20	>80	Both
Moldova	2004, 2008	Global Youth Tobacco Survey (GYTS)	10	19	Both
Mongolia	1999	Glucose Intolerance And Associated Factors In Mongolia: Results Of A National Survey	35	>80	Both
Mongolia	2010	Global School-Based Student Health Survey (GSHS)	10	14	Both
Mongolia	2003, 2007	Global Youth Tobacco Survey (GYTS)	10	19	Both
Mongolia	2005, 2009	WHO STEPwise Approach to Surveillance (STEPS)	15	64	Both

Montenegro	2004, 2008	Global Youth Tobacco Survey (GYTS)	10	19	Both
Morocco	2000	Prevalence Of The Main Cardiovascular Risk Factors In Morocco: Results Of A National Survey	20	>80	Both
Morocco	2003	World Health Survey (WHS)	15	>80	Both
Morocco	2006	Global School-Based Student Health Survey (GSHS)	10	19	Both
Morocco	2001, 2006, 2010	Global Youth Tobacco Survey (GYTS)	10	19	Both
Mozambique	2003	WHO STEPwise Approach to Surveillance (STEPS) Survey Mozambique Report	25	64	Both
Mozambique	2005	WHO STEPwise Approach to Surveillance (STEPS)	20	64	Both
Mozambique	2011, 2003	Demographic and Health Surveys (DHS)	15	64	Both
Myanmar	2001	Myanmar Study On Tobacco Economics	10	79	Both
Myanmar	2003	World Health Survey (WHS)	15	>80	Both
Myanmar	2007	Global School-Based Student Health Survey (GSHS)	10	19	Both
Myanmar	2009	WHO STEPwise Approach to Surveillance (STEPS)	15	64	Both
Myanmar	2001, 2004, 2007	Global Youth Tobacco Survey (GYTS)	10	19	Both
Namibia	2000	Demographic and Health Surveys (DHS)	15	59	Both
Namibia	2003	World Health Survey (WHS)	15	>80	Both
Namibia	2004	Global School-Based Student Health Survey (GSHS)	10	19	Both
Namibia	2007	Demographic and Health Surveys (DHS)	15	49	Both
Namibia	2004, 2008	Global Youth Tobacco Survey (GYTS)	10	19	Both
Nepal	2000	A Study On Tobacco Economics In Nepal	10	79	Both
Nepal	2003	World Health Survey (WHS)	15	>80	Both
Nepal	2007	WHO STEPwise Approach to Surveillance (STEPS)	15	64	Both
Nepal	2011	Demographic and Health Surveys (DHS)	15	49	Both
Nepal	2001, 2006	Demographic and Health Surveys (DHS)	15	59	Both
Nepal	2007, 2011	Global Youth Tobacco Survey (GYTS)	10	19	Both

Netherlands	1983	Swoad (Stichting Voor Wetenschappelijk Onderzoek Van Alcohol-En Druggebruik, Amsterdam)	15	24	Both
Netherlands	1983	Van Der Wal H.J. (1985). Roken, Drinken, Cannabisgebruik. (The Use Of Tobacco, Alcohol And Cannabis).	10	19	Both
Netherlands	1984	Stichting Volksgezondheid En Roken (Foundation For Smoking And Health). Representative Surveys Conducted By NIPO	10	14	Males
Netherlands	1989	Policy Relevance Of A Survey On Smoking And Drinking Behaviour Among Dutch School Children	10	14	Both
Netherlands	1999	Eurostat Database	15	>80	Both
Netherlands	2001	Continuous Quality Of Life Survey (POLS)	15	>80	Both
Netherlands	2001	Health Behaviour In School-Aged Children	10	19	Both
Netherlands	2005	Health Behaviour In School-Aged Children	10	19	Both
Netherlands	2009	Health Behaviour In School-Aged Children	10	19	Both
Netherlands	1980, 1981, 1982, 1983, 1984, 1985, 1986, 1987, 1988, 1989, 1990, 1991, 1992, 1993, 1994, 1995	NIPO (Nederlands Lnstituut Voor De Publieke Opinie En Bet Marktonderzoek) Surveys For Stichting Volksgezondheid En Roken	15	>80	Both
Netherlands	1987, 1989, 1991, 1994, 2002, 2005, 2009	Eurobarometer	15	>80	Both
Netherlands	1989, 1990, 1991, 1992, 1993, 1994, 1995	Netherland Health Interview Survey	15	>80	Both

Netherlands	1993, 1995, 1996, 1997, 1998, 1999, 2000, 2001, 2002, 2003, 2004, 2005, 2006, 2007, 2008, 2009	Dutch National Bank Household Survey	15	>80	Both
Netherlands	1997, 2001	Licit And Illicit Drug Use In The Netherlands	40	>80	Both
Netherlands	2005, 2006, 2007	Netherlands: Stivoro Annual National Report (Jaarverslag 2007. Onderweg Naar Een Rookvrije Horeca)	15	>80	Both
New Zealand	1996	Census Of Population And Dwellings	15	>80	Both
New Zealand	1996	New Zealand Health Survey	15	>80	Both
New Zealand	2006	A Portrait Of Health: Key Results Of The 2006/07 New Zealand Health Survey	15	>80	Both
New Zealand	2006	New Zealand Tobacco Use Survey	15	64	Both
New Zealand	2006	Prevalence Of Smoking In New Zealand By District Health Board (Census 2006)	15	>80	Both
New Zealand	2006	The Health Sponsorship Council Youth Lifestyle Survey Renamed Year 10 In-Depth Survey	10	14	Both
New Zealand	2008	New Zealand Tobacco Use Survey (NZTUS)	15	64	Both
New Zealand	2009	New Zealand Tobacco Use Survey (NZTUS)	15	64	Both
New Zealand	2011	The Health Of New Zealand Adults	15	>80	Both
New Zealand	2007, 2008	Global Youth Tobacco Survey (GYTS)	10	19	Both

New Zealand	1981, 1983, 1984, 1985, 1986, 1987, 1988, 1989, 1990, 1991, 1992, 1993, 1994, 1995, 1996, 1997, 1998, 1999, 2000, 2001	Tobacco Facts	15	>80	Both
New Zealand	1981, 1996, 2006	Census	15	>80	Both
New Zealand	1983, 1984, 1985, 1986, 1987, 1988, 1989, 1990, 1991, 1992, 1993, 1994, 1995, 1996, 1997, 1998, 1999, 2000, 2001, 2002, 2003, 2004, 2005	Agc Mcnair Omnibus	15	>80	Both
New Zealand	1989, 1991, 1996, 2001	Telephone Surveys By The National Research Bureau	15	>80	Both
New Zealand	1997, 2003, 2007	New Zealand Health Surveys	15	>80	Both
New Zealand	2001, 2007	Youth 2000	10	19	Both
Nicaragua	2001	Demographic and Health Surveys (DHS)	15	49	Females
Nicaragua	2003	Global Youth Tobacco Survey (GYTS)	10	19	Both
Niger	2006	Demographic and Health Surveys (DHS)	15	49	Females
Niger	2007	WHO STEPwise Approach to Surveillance (STEPS)	15	64	Both
Niger	2011	Living Standards Measurement Survey (LSMS)	15	>80	Both
Niger	2001, 2006, 2009	Global Youth Tobacco Survey (GYTS)	10	19	Both
Nigeria	1990	Non-Communicable Diseases In Nigeria. Final Report Of A National Survey	15	>80	Both
Nigeria	2012	Global Adult Tobacco Survey Report	15	79	Both
Nigeria	2003, 2008	Demographic and Health Surveys (DHS)	15	59	Both
Norway	1997	Health Behaviour In School-Aged Children	10	19	Both
Norway	1998	Survey Of Living Conditions Concerning Health, Care And Social Relations	15	>80	Both

Norway	2001	Health Behaviour In School-Aged Children	10	19	Both
Norway	2005	Health Behaviour In School-Aged Children	10	19	Both
Norway	2006	Norwegian Tobacco Statistics 1973-2006	15	74	Both
Norway	2009	Health Behaviour In School-Aged Children	10	19	Both
Norway	1980, 1981, 1982, 1983, 1984, 1985, 1986, 1987, 1988, 1989, 1990, 1991, 1992, 1993, 1994, 1995, 1996, 1997, 1998, 1999, 2000, 2001, 2002, 2003, 2004, 2005, 2006, 2007, 2008, 2009, 2010, 2011, 2012	Røykevaner	15	74	Both
Norway	1980, 1985, 1990, 1995, 2000, 2005	National Studies By Statens Tobakksskaderåd (National Council On Tobacco And Health) And, From 2002, Sosial- Og Helsedirektoratet (Social And Health Directorate)	10	19	Both
Norway	1991, 1992, 1994	Eurobarometer	15	>80	Both
Norway	1995, 1999, 2003, 2007, 2011	European School Survey Project On Alcohol And Other Drugs (ESPAD)	15	19	Both
Norway	1998, 2002, 2005, 2008	Samordnet Levekårsundersøkelse (Health Interview Surveys: Surveys Of Living Conditions) By Statistisk Sentralbyrå (Statistics Norway)	15	>80	Both
Norway	1998, 2002, 2005, 2008, 2012	Helseforhold, Levekårsundersøkelsen	15	>80	Both
Norway	1998, 2002, 2006	Rusmiddelbruk Blant Unge Voksne, 21-30 år (Drug Use Among Young Adults Aged 21-30) By Sirius (Statens Institutt For Rusmiddelforskning, National Institute Of Drug Abuse)	20	29	Both
Palestine	2008	Global Youth Tobacco Survey (GYTS)	10	14	Both
Palestine	2008	Smoking And Associated Factors In The Occupied Palestinian Territory	10	14	Both
Palestine	2010	WHO STEPwise Approach to Surveillance (STEPS)	25	64	Both
Palestine	2000, 2004	Demographic and Health Surveys (DHS)	10	>80	Both
Oman	1994	Blood Pressure Patterns Among The Omani Population	20	>80	Both

Oman	1995	Oman Family Health Survey	15	>80	Both
Oman	2000	National Health Survey	15	69	Both
Oman	2000	Smoking In Oman: Prevalence And Characteristics Of Smokers	20	>80	Both
Oman	2002, 2003, 2007, 2010	Global Youth Tobacco Survey (GYTS)	10	19	Both
Pakistan	2003	Global Youth Tobacco Survey (GYTS)	10	19	Both
Pakistan	2004	World Health Survey (WHS)	15	>80	Both
Pakistan	2009	Global School-Based Student Health Survey (GSHS)	10	14	Both
Pakistan	2012	Prevalence And Sociodemographic Determinants Of Tobacco Use Among Adults In Pakistan: Findings Of A Nationwide Survey Conducted In 2012	20	64	Both
Panama	1997	Living Standards Measurement Survey (LSMS)	15	>80	Both
Panama	2007	Panama Health And Quality Of Life Survey 2007 (ENSCAVI 2007)	20	64	Both
Panama	2002, 2008	Global Youth Tobacco Survey (GYTS)	10	19	Both
Papua New Guinea	2007	Global Youth Tobacco Survey (GYTS)	10	19	Both
Papua New Guinea	2007	WHO STEPwise Approach to Surveillance (STEPS)	15	64	Both
Paraguay	2003	World Health Survey (WHS)	15	>80	Both
Paraguay	2008	Global Youth Tobacco Survey (GYTS)	10	19	Both
Paraguay	2011	WHO STEPwise Approach to Surveillance (STEPS)	15	74	Both
Peru	2007	Global Youth Tobacco Survey (GYTS)	10	19	Both
Peru	2008, 2009, 2010, 2011, 2012	Demographic and Health Surveys (DHS)	15	49	Females
Philippines	1998	Food And Nutrition Research Institute 5th National Nutrition Survey, 1998 Clinical Component	20	>80	Both
Philippines	2001	Baseline Behavioural Risk Factor Survey	15	74	Both

Philippines	2003	Demographic and Health Surveys (DHS)	15	54	Both
Philippines	2003	World Health Survey (WHS)	15	>80	Both
Philippines	2008	Demographic and Health Surveys (DHS)	15	49	Females
Philippines	2009	Global Adult Tobacco Survey (GATS)	15	>80	Both
Philippines	2000, 2004, 2007, 2011	Global Youth Tobacco Survey (GYTS)	10	19	Both
Philippines	2003, 2007	Global School-Based Student Health Survey (GSHS)	10	19	Both
Poland	1985	Palenie Tytonio W Polsce: Postawy, Nastepstwa Zdrowotne I Profilanktyka	20	>80	Both
Poland	1995	European School Survey Project On Alcohol And Other Drugs (ESPAD)	15	19	Both
Poland	1996	Health Interview Survey For Poland	15	>80	Both
Poland	1997	Health Behaviour In School-Aged Children	10	19	Both
Poland	2001	Health Behaviour In School-Aged Children	10	19	Both
Poland	2003	Global Youth Tobacco Survey (GYTS)	10	19	Both
Poland	2005	Health Behaviour In School-Aged Children	10	19	Both
Poland	2007	The Current Status Of Tobacco Epidemic In Poland	15	>80	Both
Poland	2009	Global Adult Tobacco Survey (GATS)	15	>80	Both
Poland	2009	Health Behaviour In School-Aged Children	10	19	Both
Poland	1980, 1982, 1986, 1987, 1988, 1990, 1991, 1992, 1993, 1994, 1995	Palenie Tytonio W Polsce: Postawy, Nastepstwa Zdrowotne I Profilanktyka	15	>80	Both
Poland	1982, 1985, 1986, 1987, 1988, 1990, 1991, 1992, 1993, 1994	Ecological Study Of Reasons For Sharp Decline In Mortality From Ischaemic Heart Disease In Poland Since 1991	15	>80	Both

Poland	1986, 1990	Jokiel M. Zmiany w strukturze palenia tytoniu w Polsce w latach 1976, 1986 i 1990. Przegl. Epid. 1996; 3: 299–307.	15	>80	Both
Poland	2005, 2009	Eurobarometer	15	>80	Both
Portugal	1987	National Health Survey	15	>80	Both
Portugal	1995	European School Survey Project On Alcohol And Other Drugs (ESPAD)	15	19	Both
Portugal	1995	National Health Survey	10	>80	Both
Portugal	1997	Health Behaviour In School-Aged Children	10	19	Both
Portugal	1999	Eurostat Database	15	>80	Both
Portugal	2001	Health Behaviour In School-Aged Children	10	19	Both
Portugal	2005	National Health Survey	15	>80	Both
Portugal	2005	Health Behaviour In School-Aged Children	10	19	Both
Portugal	2009	Health Behaviour In School-Aged Children	10	19	Both
Portugal	1987, 1989, 1991, 1994, 2002, 2005, 2009	Eurobarometer	15	>80	Both
Portugal	1987, 1996, 1999	O Inquérito Nacional De Saúde Em Portugal; História, Métodos E Alguns Resultados	15	>80	Both
Qatar	2012	Multiple Indicator Cluster Survey (MICS)	15	49	Both
Qatar	2012	WHO STEPwise Approach to Surveillance (STEPS)	15	64	Both
Qatar	2004, 2007	Global Youth Tobacco Survey (GYTS)	10	19	Both
Romania	1993	Reproductive Health Survey (RHS)	15	44	Females
Romania	1996	Reproductive Health Survey (RHS)	15	24	Both
Romania	1999	Reproductive, Maternal, And Child Health In Eastern Europe And Eurasia: A Comparative Report	15	44	Females
Romania	1999	Reproductive Health Survey (RHS)	15	44	Both
Romania	2003	Smoking And Public Health In Romania: Knowledge, Attitudes And Practices About Tobacco Use In The Romanian General Population	15	59	Both
Romania	2004	Prevalence Of Drug Use In Romania	15	64	Both
Romania	2005	Attitudes And Behaviours For A Healthy Lifestyle	20	>80	Both

Romania	2005	Health Behaviour In School-Aged Children	10	19	Both
Romania	2007	Knowledge, Attitudes And Practices Of The General Romanian Population Regarding Tobacco Use And The Legal Provisions	15	59	Both
Romania	2008	Evaluarea Cunostintelor Atitudinilor Si Practicilor Cu Privire La Fumatul Activ Si Pasiv	15	>80	Both
Romania	2009	Health Behaviour In School-Aged Children	10	19	Both
Romania	2011	Global Adult Tobacco Survey (GATS)	15	>80	Both
Romania	2000, 2001, 2002, 2003	Living Conditions Of Population In Romania	15	>80	Both
Romania	1989, 1994	Social Trends	15	>80	Both
Romania	2004, 2009	Global Youth Tobacco Survey (GYTS)	10	19	Both
Romania	2005, 2009	Eurobarometer	15	>80	Both
Russia	1996	Alcohol Consumption In A National Sample Of The Russian Population	20	>80	Both
Russia	1996	Patterns Of Smoking In Russia	20	>80	Both
Russia	2001	Health Behaviour In School-Aged Children	10	19	Both
Russia	2003	World Health Survey (WHS)	15	>80	Both
Russia	2005	Health Behaviour In School-Aged Children	10	19	Both
Russia	2009	Global Adult Tobacco Survey (GATS)	15	>80	Both
Russia	2009	Health Behaviour In School-Aged Children	10	19	Both
Russia	2010	Changes In Smoking Prevalence In 8 Countries Of The Former Soviet Union Between 2001 And 2010	20	>80	Both
Russia	1999, 2004	Global Youth Tobacco Survey (GYTS)	10	19	Both
Rwanda	2000	Demographic and Health Surveys (DHS)	15	49	Females
Rwanda	2008	Global Youth Tobacco Survey (GYTS)	10	19	Both
Rwanda	2005, 2011	Demographic and Health Surveys (DHS)	15	59	Both
Saint Lucia	2007	Global School-Based Student Health Survey (GSHS)	10	19	Both
Saint Lucia	2007, 2000, 2011	Global Youth Tobacco Survey (GYTS)	10	19	Both

Saint Vincent and the Grenadines	1991	Risk Factor Survey In St. Vincent	20	>80	Both
Saint Vincent and the Grenadines	2001	Global Youth Tobacco Survey (GYTS) Saint Vincent & The Grenadines	10	14	Both
Saint Vincent and the Grenadines	2007	Global School-Based Student Health Survey (GSHS)	10	19	Both
Saint Vincent and the Grenadines	2000, 2007, 2011	Global Youth Tobacco Survey (GYTS)	10	19	Both
Samoa	2002	WHO STEPwise Approach to Surveillance (STEPS)	25	64	Both
Samoa	2007	Global Youth Tobacco Survey (GYTS)	10	19	Both
Samoa	2009	Demographic and Health Surveys (DHS)	15	49	Both
Sao Tome and Principe	2009	Demographic and Health Surveys (DHS)	15	59	Both
Sao Tome and Principe	2009	WHO STEPwise Approach to Surveillance (STEPS)	25	64	Both

Saudi Arabia	1987	Evaluation Of The Nutritional Status Of The People Of Saudi Arabia	20	74	Both
Saudi Arabia	1990	Prevalence And Determinants Of Smoking In Three Regions Of Saudi Arabia	15	>80	Both
Saudi Arabia	2004	WHO STEPwise Approach to Surveillance (STEPS)	15	64	Both
Saudi Arabia	2010	Breathe	40	>80	Both
Saudi Arabia	2007, 2010	Global Youth Tobacco Survey (GYTS)	10	19	Both
Senegal	2003	World Health Survey (WHS)	15	>80	Both
Senegal	2005	Demographic and Health Surveys (DHS)	15	49	Females
Senegal	2005	Global School-Based Student Health Survey (GSHS)	10	19	Both
Senegal	2011	Demographic and Health Surveys (DHS)	15	59	Both
Senegal	2002, 2007	Global Youth Tobacco Survey (GYTS)	10	19	Both
Serbia	2003	Living Standards Measurement Survey (LSMS)	15	>80	Both
Serbia	2007	Living Standards Measurement Survey (LSMS)	10	>80	Both
Serbia	2008	Global Youth Tobacco Survey (GYTS)	10	19	Both
Seychelles	2004	WHO STEPwise Approach to Surveillance (STEPS)	25	64	Both
Seychelles	2007	Global School-Based Student Health Survey (GSHS)	10	19	Both
Seychelles	2002, 2007	Global Youth Tobacco Survey (GYTS)	10	19	Both
Sierra Leone	2008	Demographic and Health Surveys (DHS)	15	59	Both
Sierra Leone	2009	WHO STEPwise Approach to Surveillance (STEPS)	25	64	Both
Singapore	1998	National Health Survey	20	64	Both
Singapore	2000	Global Youth Tobacco Survey (GYTS)	10	19	Both

Singapore	2001	National Health Surveillance Survey	15	64	Both
Singapore	2004	National Health Survey	20	69	Both
Singapore	2007	National Health Surveillance Survey (NHSS)	20	>80	Both
Singapore	2009	Student Health Survey	10	14	Both
Slovakia	1997	Health Behaviour In School-Aged Children	10	19	Both
Slovakia	2001	Health Behaviour In School-Aged Children	10	14	Both
Slovakia	2003	World Health Survey (WHS)	15	>80	Both
Slovakia	2005	Health Behaviour In School-Aged Children	10	19	Both
Slovakia	2009	Health Behaviour In School-Aged Children	10	19	Both
Slovakia	2003, 2007, 2011	Global Youth Tobacco Survey (GYTS)	10	19	Both
Slovakia	2005, 2009	Eurobarometer	15	>80	Both
Slovenia	2001	Health Behaviour In School-Aged Children	10	19	Both
Slovenia	2003	World Health Survey (WHS)	15	>80	Both
Slovenia	2005	Health Behaviour In School-Aged Children	10	19	Both
Slovenia	2007	European Health Interview Survey (EHIS)	20	>80	Both
Slovenia	2009	Health Behaviour In School-Aged Children	10	19	Both
Slovenia	2003, 2007, 2011	Global Youth Tobacco Survey (GYTS)	10	19	Both
Slovenia	2005, 2009	Eurobarometer	15	>80	Both
Solomon Islands	2006	Demographic and Health Surveys (DHS)	15	49	Both
Solomon Islands	2006	WHO STEPwise Approach to Surveillance (STEPS)	25	64	Both
Solomon Islands	2008	Global Youth Tobacco Survey (GYTS)	10	19	Both
Solomon Islands	2011	Global School-Based Student Health Survey (GSHS)	10	14	Both

South Africa	1995	A Comparison Of The Effects Of South Africa's First Tobacco Control Legislation On Adult South Africans' Smoking Status, Their Knowledge Of Smoking-Related Diseases And Perceptions Regarding This Legislation: February 1995-October 1996	20	>80	Females
South Africa	1995	Smoking Status, Knowledge Of Health Effects And Attitudes Towards Tobacco Control In South Africa	20	>80	Females
South Africa	1998	Demographic and Health Surveys (DHS)	15	>80	Both
South Africa	2003	Demographic and Health Surveys (DHS)	15	>80	Both
South Africa	2003	The Prevalence And Determinants Of Tobacco Use Among Grade 8-10 Learners In South Africa	10	14	Both
South Africa	2003	World Health Survey (WHS)	15	>80	Both
South Africa	2005	Income Expenditure Survey	15	>80	Both
South Africa	2007	WHO Study on Global AGEing and Adult Health (SAGE)	20	>80	Both
South Africa	1999, 2002, 2008, 2011	Global Youth Tobacco Survey (GYTS)	10	19	Both
Spain	1999	Eurostat Database	15	>80	Both
Spain	2001	Health Behaviour In School-Aged Children	10	19	Both
Spain	2002	Estilos De Vida De Los Adolescentes Escolarizados (EVAE) (Lifestyles Of Adolescent School Children)	10	19	Both
Spain	2003	World Health Survey (WHS)	15	>80	Both
Spain	2005	Health Behaviour In School-Aged Children	10	19	Both
Spain	2009	Encuesta Europea De Salud En España (EESE) (European Health Interview Survey In Spain).	15	>80	Both
Spain	2009	Health Behaviour In School-Aged Children	10	19	Both

Spain	1987, 1988, 1989, 1990, 1991, 1992, 1994, 1995, 2002, 2005, 2006, 2009	Eurobarometer	15	>80	Both
Spain	1987, 1993, 1995, 1997, 2001, 2003, 2006, 2011	Encuesta Nacional De Salud De España (ENSE)	15	>80	Both
Spain	1998, 1999, 2000, 2001	European Community Household Panel (ECHP)	15	>80	Both
Sri Lanka	2001	Sri Lanka: Sentinel Tobacco Use Prevalence Survey	15	>80	Both
Sri Lanka	2003	World Health Survey (WHS)	15	>80	Both
Sri Lanka	2006	WHO STEPwise Approach to Surveillance (STEPS)	15	64	Both
Sri Lanka	1999, 2003, 2007, 2011	Global Youth Tobacco Survey (GYTS)	10	19	Both
Sudan	2005	WHO STEPwise Approach to Surveillance (STEPS)	25	64	Both
Sudan	2012	Global School-Based Student Health Survey (GSHS)	10	14	Both
Suriname	2007	Suriname National Household Drug Prevalence Survey	10	64	Both
Suriname	2000, 2004, 2009	Global Youth Tobacco Survey (GYTS)	10	19	Both
Swaziland	2003	World Health Survey (WHS)	15	>80	Both
Swaziland	2007	Demographic and Health Surveys (DHS)	15	49	Both
Swaziland	2007	WHO STEPwise Approach to Surveillance (STEPS)	25	64	Both
Swaziland	2001, 2005, 2009	Global Youth Tobacco Survey (GYTS)	10	19	Both
Sweden	1983	Nationalfoereningen Foer Upplysning Om Tobakens Skadeverknignar, Swedish National Smoking And Health Association. Conducted By Seb	20	69	Both
Sweden	1983	Nationalfoereningen Foer Upplysning Om Tobakens Skadeverknignar, Swedish National Smoking And Health Association. Conducted By Sifo	20	54	Both
Sweden	1994	Eurobarometer	15	79	Both
Sweden	1997	Health Behaviour In School-Aged Children	10	19	Both
Sweden	1999	Eurostat Database	15	>80	Both
Sweden	2001	Health Behaviour In School-Aged Children	10	19	Both

Sweden	2004	“Hälsa På Lika Villkor” (Health On Equal Terms) Series Of Postal Surveys By Statens Folkhälsoinstitut (Swedish National Institute Of Public Health).	20	>80	Both
Sweden	2005	Health Behaviour In School-Aged Children	10	19	Both
Sweden	2009	Health Behaviour In School-Aged Children	10	19	Both
Sweden	1980, 1981, 1982	Nationalfoereningen Foer Upplysning Om Tobakens Skadeverknignar, Swedish National Smoking And Health Association. Conducted By Sifo	20	69	Both
Sweden	1980, 1982, 1984, 1986, 1988, 1990, 1992, 1994, 1996, 1998, 2000, 2001, 2002	The Swedish Survey Of Living Conditions	15	>80	Both
Sweden	1980, 1986, 1992, 1998	Health In Sweden - The National Public Health Report 2001	15	74	Both
Sweden	1984, 1985, 1986, 1987	Nationalfoereningen Foer Upplysning Om Tobakens Skadeverknignar, Swedish National Smoking And Health Association. Conducted By Scb	15	74	Both
Sweden	1987, 1994, 2003	Postal Surveys Conducted By The National Board For Health And Welfare (1987) And The Swedish National Institute Of Public Health (1994, 2003),	10	19	Both
Sweden	1995, 1999, 2003	European School Survey On Alcohol And Other Drugs (ESPAD)	15	19	Both
Sweden	1995, 2002, 2005, 2009	Eurobarometer	15	>80	Both
Sweden	2005, 2006, 2007, 2008	“Hälsa På Lika Villkor” (Health On Equal Terms) Series Of Postal Surveys By Statens Folkhälsoinstitut (Swedish National Institute Of Public Health)	15	>80	Both
Sweden	2008, 2010, 2011	Conditions Of Living Survey	15	>80	Both
Switzerland	1981	Trends In Smoking And Lung Cancer Mortality In Switzerland	20	>80	Both
Switzerland	1982	Swiss National Health Survey Somipops	20	>80	Both

Switzerland	1997	Health Behaviour In School-Aged Children	10	19	Both
Switzerland	2001	Enquete Sur La Consommation De Tabac En Suisse; Résumé Du Rapport 2001/2002	10	64	Both
Switzerland	2001	Keller R., Krebs H. And Hornung R. (2003A). Schweizerische Umfrage Zum Tabakkonsum (Tabakmonitoring) - Zusammenfassung Des Berichts 2001/02. Psychologisches Institut Der Universität Zürich, Sozialpsychologie II, Zürich.	10	64	Both
Switzerland	2001	Health Behaviour In School-Aged Children	10	19	Both
Switzerland	2005	Tabakmonitoring: Entwicklung Rauchprävalenz 2001 Bis 2005 [Prevalence Of Tobacco Use From 2001 To 2005]	10	64	Both
Switzerland	2005	Health Behaviour In School-Aged Children	10	19	Both
Switzerland	2007	Tobacco Consumption In The Swiss Population In The Years 2001-2007	15	64	Both
Switzerland	2009	Health Behaviour In School-Aged Children	10	19	Both
Switzerland	1983, 1986, 1989, 1990, 1991, 1992, 1993, 1994, 1995, 1996, 1997, 1998, 1999	Perma Data	15	74	Both
Switzerland	1992, 1997, 2002	Enquête Suisse Sur La Santé	15	>80	Both
Switzerland	2003, 2004	Der Tabakkonsum Der Schweizer Wohnbevölkerung In Den Jahren 2003 Und 2004 [Tobacco-Monitoring - A Survey Of Tobacco Use In Switzerland]	15	64	Both
Syria	2010	Breathe	40	>80	Both
Syria	2002, 2007, 2010	Global Youth Tobacco Survey (GYTS)	10	19	Both
Taiwan	2001	National Health Interview Survey	15	>80	Both
Taiwan	2010	Adult Smoking Behavior Survey	15	>80	Both

Taiwan	2004, 2005, 2006, 2007, 2008, 2009	Adult Smoking Behavior Survey	20	>80	Both
Taiwan	2004, 2006, 2008, 2010, 2011	Global Youth Tobacco Survey (GYTS)	10	14	Both
Tajikistan	2004	Global Youth Tobacco Survey (GYTS)	10	19	Both
Tajikistan	2006	Global School-Based Student Health Survey (GSHS)	10	19	Both
Tanzania	2007	Global School-Based Student Health Survey (GSHS)	10	19	Both
Tanzania	2012	WHO STEPwise Approach to Surveillance (STEPS)	25	64	Both
Tanzania	2005, 2010	Demographic and Health Surveys (DHS)	15	49	Both
Thailand	1988	The Survey Of Cigarette Smoking Behaviour	15	>80	Females
Thailand	1996	The National Health Examination Survey II	10	59	Both
Thailand	1999	The Economic Analysis Of Tobacco Control In Thailand	10	>80	Both
Thailand	2000	Cardiovascular Risk Factors In Urban And Rural Thailand- The International Collaborative Study Of Cardiovascular Diseases In Asia (Interasia)	35	>80	Both
Thailand	2003	National Health Examination Survey (NHES)	15	>80	Both
Thailand	2007	Report Of Alcohol Drinking And Smoking Behavior In 2007	15	>80	Both
Thailand	2009	Global Adult Tobacco Survey (GATS)	15	>80	Both
Thailand	2011	The Smoking And Drinking Behaviour Survey	10	>80	Both
Thailand	1996, 2001, 2003	Thailand Smoking Data	15	>80	Both
Thailand	2005, 2009	Global Youth Tobacco Survey (GYTS)	10	19	Both
Timor-Leste	2009	Global Youth Tobacco Survey (GYTS)	10	19	Both
Timor-Leste	2010	Demographic and Health Surveys (DHS)	15	49	Both
Togo	2010	WHO STEPwise Approach to Surveillance (STEPS)	15	64	Both
Togo	2002, 2007	Global Youth Tobacco Survey (GYTS)	10	19	Both
Tonga	1991	Smoking In The Kingdom Of Tonga: Report From A National Survey	20	79	Both
Tonga	2004	WHO STEPwise Approach to Surveillance (STEPS)	15	64	Both
Tonga	2006	Tonga Census 2006	10	>80	Both

Tonga	2010	Global School-Based Student Health Survey (GSHS)	10	19	Both
Tonga	2010	Global Youth Tobacco Survey (GYTS)	10	19	Both
Trinidad and Tobago	2007	Global School-Based Student Health Survey (GSHS)	10	19	Both
Trinidad and Tobago	2011	WHO STEPwise Approach to Surveillance (STEPS)	15	64	Both
Trinidad and Tobago	2000, 2007, 2011	Global Youth Tobacco Survey (GYTS)	10	19	Both
Tunisia	1996	Tobacco Use In Tunisia: Behaviour And Awareness	25	>80	Both
Tunisia	2001	The Tunisian Survey For Family Health	10	79	Both
Tunisia	2003	World Health Survey (WHS)	15	>80	Both
Tunisia	2011	Multiple Indicator Cluster Survey (MICS)	15	49	Females
Tunisia	2001, 2007, 2010	Global Youth Tobacco Survey (GYTS)	10	19	Both
Turkey	2003	Global Youth Tobacco Survey (GYTS)	10	19	Both
Turkey	2003	Hypertension Study 2003	15	>80	Both
Turkey	2003	World Health Survey (WHS)	15	>80	Both
Turkey	2008	Global Adult Tobacco Survey (GATS)	15	>80	Both
Turkey	2010	Breathe	40	>80	Both
Turkey	2010	Credit	15	>80	Both
Turkey	2010	Health Interview Survey	15	>80	Both
Turkey	1993, 2004	Demographic and Health Surveys (DHS)	15	49	Females
Turkey	2005, 2009	Eurobarometer	15	>80	Both
Uganda	2003	Global School-Based Student Health Survey (GSHS)	10	19	Both
Uganda	2001, 2006, 2011	Demographic and Health Surveys (DHS)	15	54	Both
Uganda	2007, 2011	Global Youth Tobacco Survey (GYTS)	10	19	Both
Ukraine	1995	Tobacco Or Health In Ukraine	15	19	Both

Ukraine	1999	Reproductive, Maternal, And Child Health In Eastern Europe And Eurasia: A Comparative Report	15	44	Females
Ukraine	1999	Reproductive Health Survey (RHS)	15	44	Females
Ukraine	2000	Epidemiology Of Smoking In Ukraine	20	>80	Both
Ukraine	2001	Health Behaviour In School-Aged Children	10	19	Both
Ukraine	2003	World Health Survey (WHS)	15	>80	Both
Ukraine	2005	Tobacco In Ukraine	15	>80	Both
Ukraine	2005	Health Behaviour In School-Aged Children	10	19	Both
Ukraine	2007	Demographic and Health Surveys (DHS)	15	49	Both
Ukraine	2009	Global Adult Tobacco Survey (GATS)	15	>80	Both
Ukraine	2009	Health Behaviour In School-Aged Children	10	19	Both
Ukraine	2010	Changes In Smoking Prevalence In 8 Countries Of The Former Soviet Union Between 2001 And 2010	20	>80	Both
Ukraine	1999, 2005, 2011	Global Youth Tobacco Survey (GYTS)	10	19	Both
Ukraine	2001, 2002, 2005	Changes In Smoking Prevalence In Ukraine	15	>80	Both
United Arab Emirates	1995	National Family Health Study	15	>80	Both
United Arab Emirates	2003	World Health Survey (WHS)	15	>80	Both
United Arab Emirates	2005	Global School-Based Student Health Survey (GSHS)	10	19	Both
United Arab Emirates	2010	Breathe	40	>80	Both
United Arab Emirates	2002, 2005	Global Youth Tobacco Survey (GYTS)	10	19	Both

United Kingdom	1999	Eurostat Database	15	>80	Both
United Kingdom	1980, 1981, 1982, 1983, 1984, 1985, 1986, 1987	Tobacco Advisory Council (TAC). TAC, Which Formerly Incorporated The Tobacco Research Council (TRC) Has Since Been Renamed The Tobacco Manufacturers ' Association (TMA).	15	>80	Both
United Kingdom	1980, 1982, 1984, 1986, 1988, 1990, 1992, 1994, 1996, 1998, 2000, 2001, 2002, 2003, 2004, 2005	General Household Survey (GHS)	15	>80	Both
United Kingdom	1984, 1985, 1986, 1987	General Health Related Behaviour Questionnaire	10	19	Both
United Kingdom	1987, 1988, 1989, 1990, 1991, 1992, 1994, 1995, 2002, 2005, 2009	Eurobarometer	15	>80	Both
United Kingdom	1992, 1993, 1994, 1995, 1996, 1997, 1998, 1999, 2000, 2001, 2002, 2003, 2004, 2005, 2006, 2007, 2008	British Household Panel Survey	15	>80	Both
United Kingdom	1995, 1999, 2003	Part Of ESPAD (European School Survey Project On Alcohol And Other Drugs)	15	19	Both
United Kingdom	1996, 1997, 1998	Teenage Smoking Attitudes Surveys To Evaluate The Department Of Health's 'Respect' Campaign	10	14	Both
United Kingdom	1996, 1997, 1999, 2000, 2001, 2002, 2003, 2004, 2005	Omnibus Survey For The Ons	15	>80	Both
United Kingdom	2003, 2004, 2005, 2006, 2007,	Smoking And Drinking Among Adults	15	>80	Both
United Kingdom	2007, 2008, 2009, 2010, 2011	United Kingdom Health Survey For England	15	>80	Both

United States	1985	Tobacco Use Supplements To Current Population Survey	15	>80	Both
United States	1986	Adult Use Of Tobacco Surveys	15	>80	Both
United States	1989	Teenage Attitudes And Practices Survey (TAPS)	10	19	Both
United States	1990	Youth Risk Behavior Surveillance System	15	19	Both
United States	1992	National Health Interview Survey (NHIS)	10	>80	Both
United States	1997	Commonwealth Fund Survey Of The Health Of Adolescent Girls And Boys	10	19	Both
United States	1997	Health Behaviour In School-Aged Children	10	19	Both
United States	2000	United States Global Youth Tobacco Survey (GYTS) Fact Sheet	10	14	Both
United States	2001	Health Behaviour In School-Aged Children	10	19	Both
United States	2002	Joint Canada/United States Survey Of Health	20	>80	Both
United States	2005	Tobacco Use Among Adults	20	>80	Both
United States	2005	Health Behaviour In School-Aged Children	10	19	Both
United States	2009	Health Behaviour In School-Aged Children	10	19	Both
United States	2010	National Adult Tobacco Survey (NATS)	20	>80	Both

United States	1980, 1981, 1982, 1983, 1984, 1985, 1986, 1987, 1988, 1989, 1990	Monitoring The Future Surveys By National Institute On Drug Abuse	15	19	Both
United States	1983, 1985, 1990, 1991, 1993, 1994, 1995, 1997, 1998, 1999, 2000, 2001, 2002, 2003, 2005, 2006, 2007, 2008, 2009, 2010, 2011, 2012	National Health Interview Survey (NHIS)	20	>80	Both
United States	1990, 1991, 1992, 1993, 1994, 1995, 1996, 1997, 1998, 1999, 2000, 2001, 2002, 2003, 2004, 2005, 2006, 2007, 2008, 2011, 2012	Behavioral Risk Factor Surveillance System (BRFSS)	15	>80	Both
United States	1991, 1992, 1993, 1994, 1995, 1996, 1997, 1998, 1999, 2000, 2001, 2002, 2003, 2004, 2005	Monitoring The Future Surveys By National Institute On Drug Abuse	10	19	Both
United States	1991, 1993, 1995, 1997, 1999, 2001, 2003, 2005	Youth Risk Behavior Surveillance System	10	19	Both
United States	1993, 1999, 2002, 2003	Tobacco Use Supplements To Current Population Survey	20	>80	Both
United States	1996, 1998, 2001	Health Behaviour In School-Aged Children (HBSC)	10	19	Both
United States	1999, 2000, 2002, 2004	National Youth Tobacco Survey (NYTS)	10	19	Both
United States	2000, 2002, 2004, 2006, 2008, 2010, 2012	National Health And Nutrition Examination Survey (NHANES)	20	>80	Both
United States	2002, 2003, 2004, 2005, 2006, 2007, 2008, 2009, 2010, 2011	National Survey on Drug Use and Health (NSDUH)	10	>80	Both
Uruguay	1991	Enfermedades Cardiovasculares	20	>80	Both

Uruguay	2003	World Health Survey (WHS)	15	>80	Both
Uruguay	2006	Global School-Based Student Health Survey (GSHS)	10	19	Both
Uruguay	2006	WHO STEPwise Approach to Surveillance (STEPS)	25	64	Both
Uruguay	2007	Global Youth Tobacco Survey (GYTS)	10	19	Both
Uruguay	2009	Global Adult Tobacco Survey (GATS)	15	>80	Both
Uruguay	2012	Global School-Based Student Health Survey (GSHS)	10	14	Both
Uzbekistan	2002	Uzbekistan Health Examination Survey	15	59	Both
Uzbekistan	2006	Economic And Health Cost Of Smoking In Uzbekistan (According To The Results Of Household, In And Outpatients Surveys)	15	>80	Both
Vanuatu	1998	1998 Vanuatu Non-Communicable Disease Survey Report	20	>80	Both
Vanuatu	2007	Global Youth Tobacco Survey (GYTS)	10	19	Both
Vanuatu	2009	Census	15	>80	Both
Vanuatu	2011	Global School-Based Student Health Survey (GSHS)	10	14	Both
Vanuatu	2011, 2013	WHO STEPwise Approach to Surveillance (STEPS)	25	64	Both
Venezuela	2005	Household Survey On Consumption Of Drugs In Venezuela	20	>80	Both
Venezuela	2011	National Study Of Drug Consumption In The General Population	10	64	Both
Venezuela	1999, 2010	Global Youth Tobacco Survey (GYTS)	10	19	Both
Viet Nam	2002	Vietnam National Health Survey 2002	15	79	Both
Viet Nam	2003	World Health Survey (WHS)	15	>80	Both
Viet Nam	2005	WHO STEPwise Approach to Surveillance (STEPS)	25	64	Both
Viet Nam	2007	Global Youth Tobacco Survey (GYTS)	10	19	Both
Viet Nam	2008	Vietnam Household Living Standard Survey	15	79	Both
Viet Nam	2010	Global Adult Tobacco Survey (GATS)	15	>80	Both
Viet Nam	1993, 1998	Vietnam Living Standard Survey 1993	15	79	Both
Yemen	2002	Yemen Family Health Survey	10	>80	Both

Yemen	2005	Household Budget Survey	15	>80	Both
Yemen	2003, 2008	Global Youth Tobacco Survey (GYTS)	10	19	Both
Zambia	2003	World Health Survey (WHS)	15	>80	Both
Zambia	2011	Global Youth Tobacco Survey (GYTS)	10	19	Both
Zambia	2002, 2007	Demographic and Health Surveys (DHS)	15	59	Both
Zimbabwe	1999	Demographic and Health Surveys (DHS)	15	49	Females
Zimbabwe	2003	World Health Survey (WHS)	15	>80	Both
Zimbabwe	2005	WHO STEPwise Approach to Surveillance (STEPS)	25	64	Both
Zimbabwe	2006, 2011	Demographic and Health Surveys (DHS)	15	54	Both